CAMPUS

HIGH SCHOOL OFFICE
CENTRAL OFFICE
LIBRARY
INTERMEDIATE SCHOOL

AUDITORIUM
GYMNASIUM
POOL
TENNIS COURTS
TRACK
CAFETERIA
LOADING DOCK/
RECEIVING
KISKI AREA
HIGH SCHOOL
STOP

KISKI

AREA SENIOR HIGH SCHOOL

KISKIMINETAS VALLEY

ADMINISTRATION

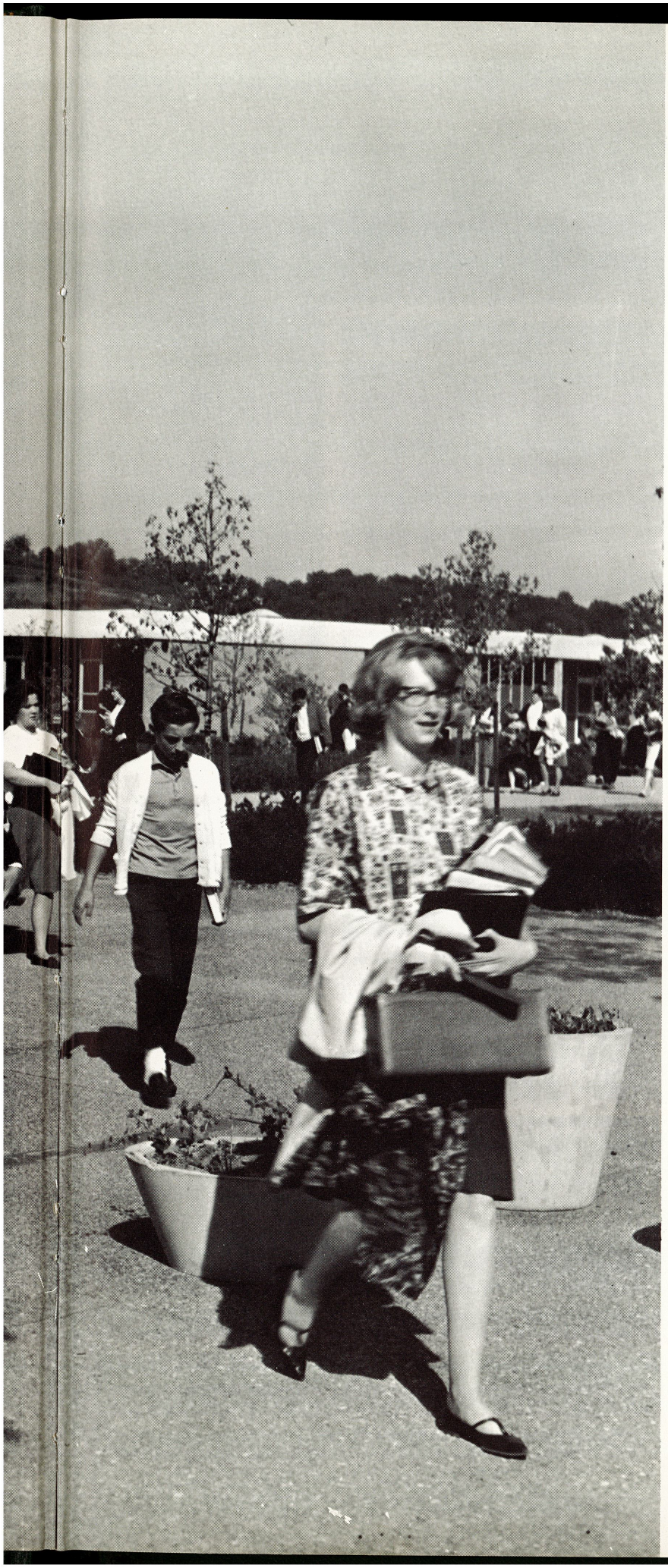

CAMPUS

NINETEEN SIXTY-FOUR

VOLUME TWO
JUDITH WETOVICH
EDITOR-IN-CHIEF

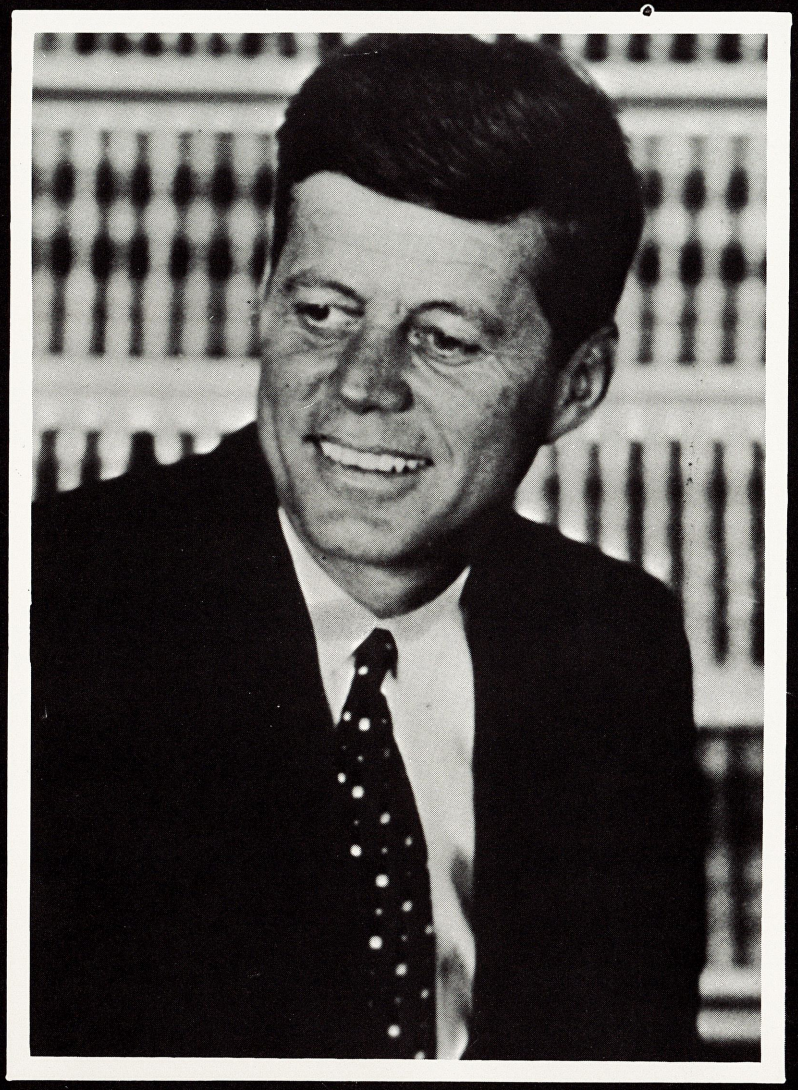

Grant to us Life that though the man be gone
The promise of his spirit be fulfilled.
John Masefield

This yearbook, as well as any yearbook, is meant to be a pictorial record of the school year. But a yearbook itself is more complex than that. It is the emotions and activities of the people of a school, set down in a plan of presentation devised by the yearbook staff. Because the staff, a minority of the student body, sets the pattern for this book, some people may have been overlooked. This, of course, is not intentional. The yearbook staff asks that these people consider that we have attempted to treat everyone as individuals as much as possible. We have weighed the possibilities of the contents of each page carefully, and have, we believe, made decisions that will please the majority of people. We hope you enjoy your 1964 Campus.

Judith Hetrick

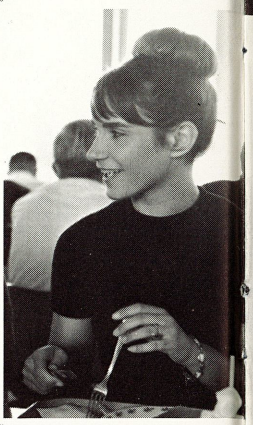

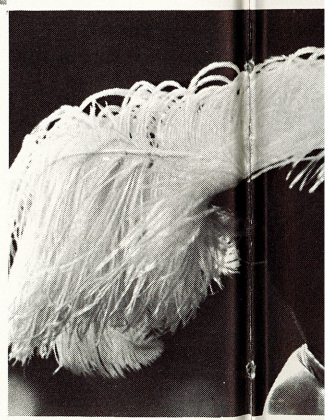

Ca
Va
Da

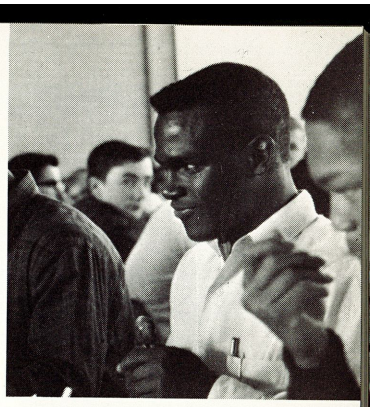

PEOPLE

Kiski is essentially people. The *Campus* is essentially about these people: the ones who carry their armloads of books from slim lockers to wire-mesh baskets and back again, the ones with chalk-dust on their hands and a Corridor Pass in their desk drawer, and the seldom seen, who each evening cart away the overflowing waste-baskets filled with the fruits of practice and perplexity.

This book is about all of these people. Like memory notches in an electronic computer, the words and pictures which follow recapture the year gone by. A close-up of a quarterback breaking loose becomes the feel of a muddy uniform and a welcome dipperful of cold water. A lowered flag becomes a November Friday afternoon spent in silent disbelief. And a line of open-doored buses is a spring afternoon with all your homework done.

This is Kiski. This is you.

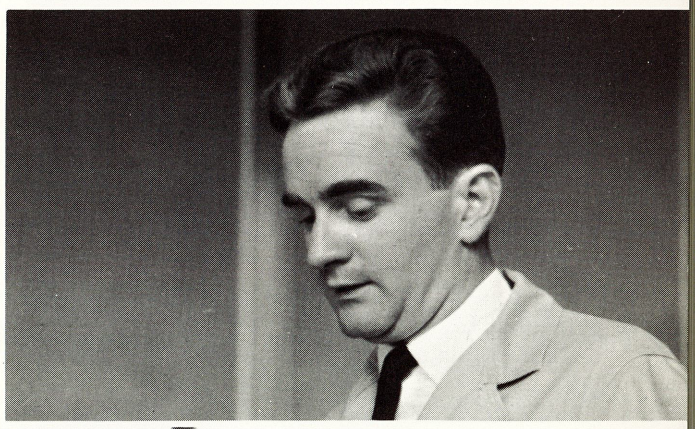

Cavalier courtesy of The Valley Daily News and Daily Dispatch

PEOPLE ARE MANY THINGS

Students at Kiski have many interests, manifest many talents. They are archers, marchers, centers and singers. They tumble, ride horses, play basketball and instruments for their own and their audience's pleasure. They are club officers, student representatives, team managers, and cheer leaders. They are the future nurses, business leaders, teachers, homemakers, and citizens. The people of Kiski are many and varied, and each is interesting in his own way.

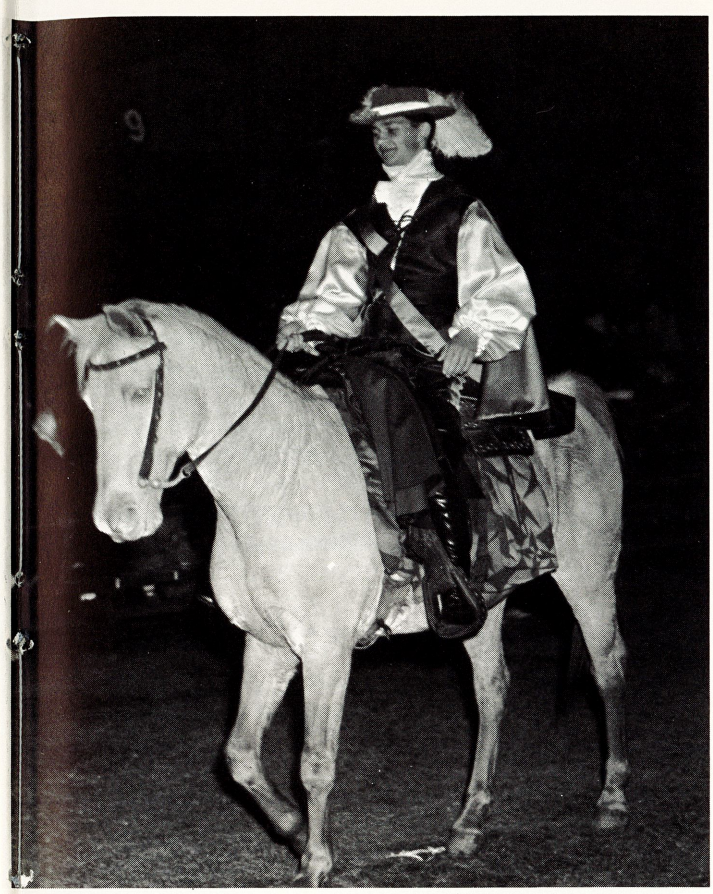

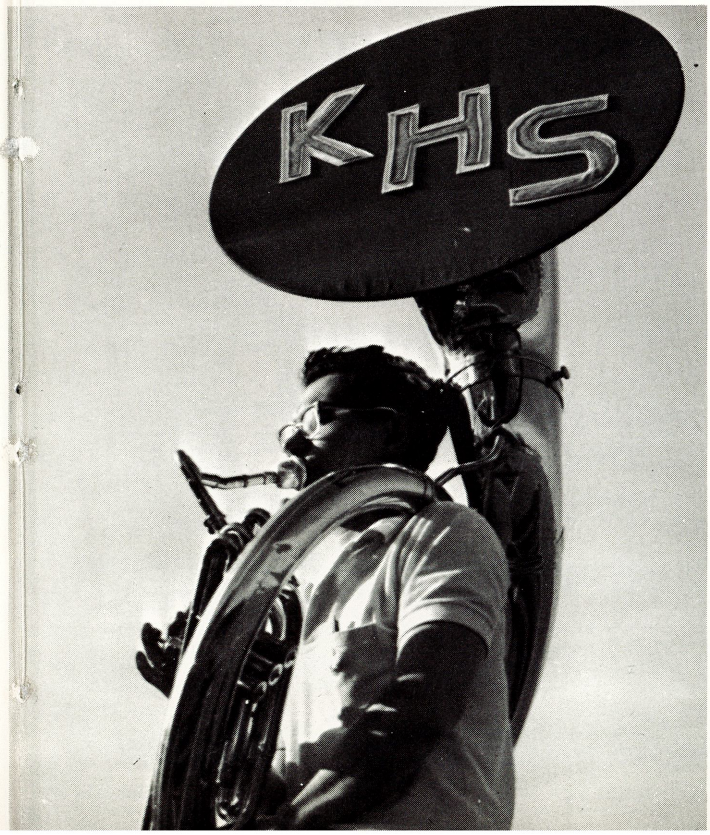
KHS

PEOPLE . . .
PRACTICING
AND
PERFECTING

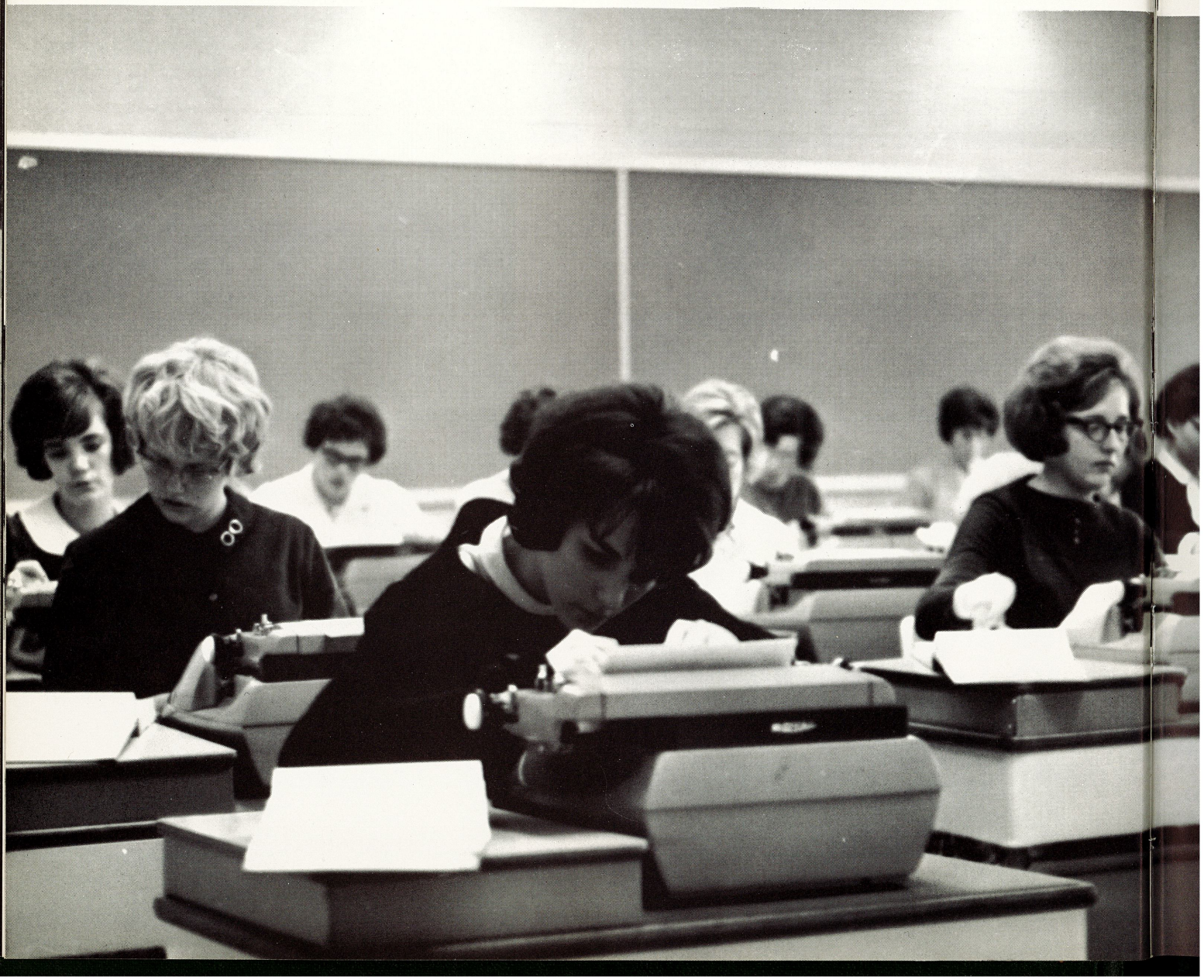

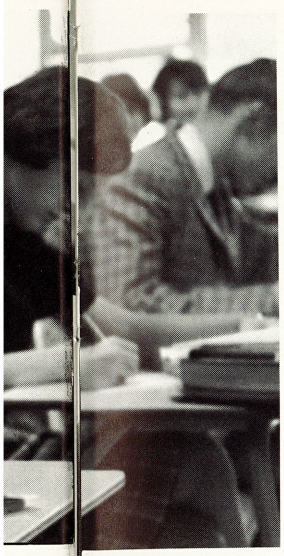

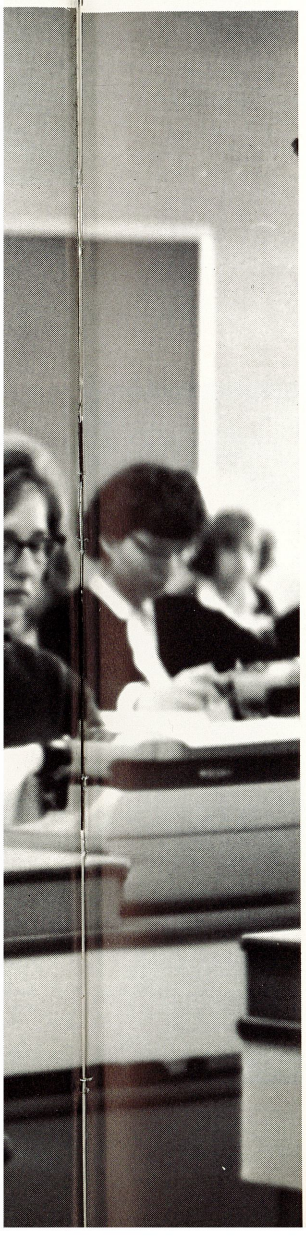

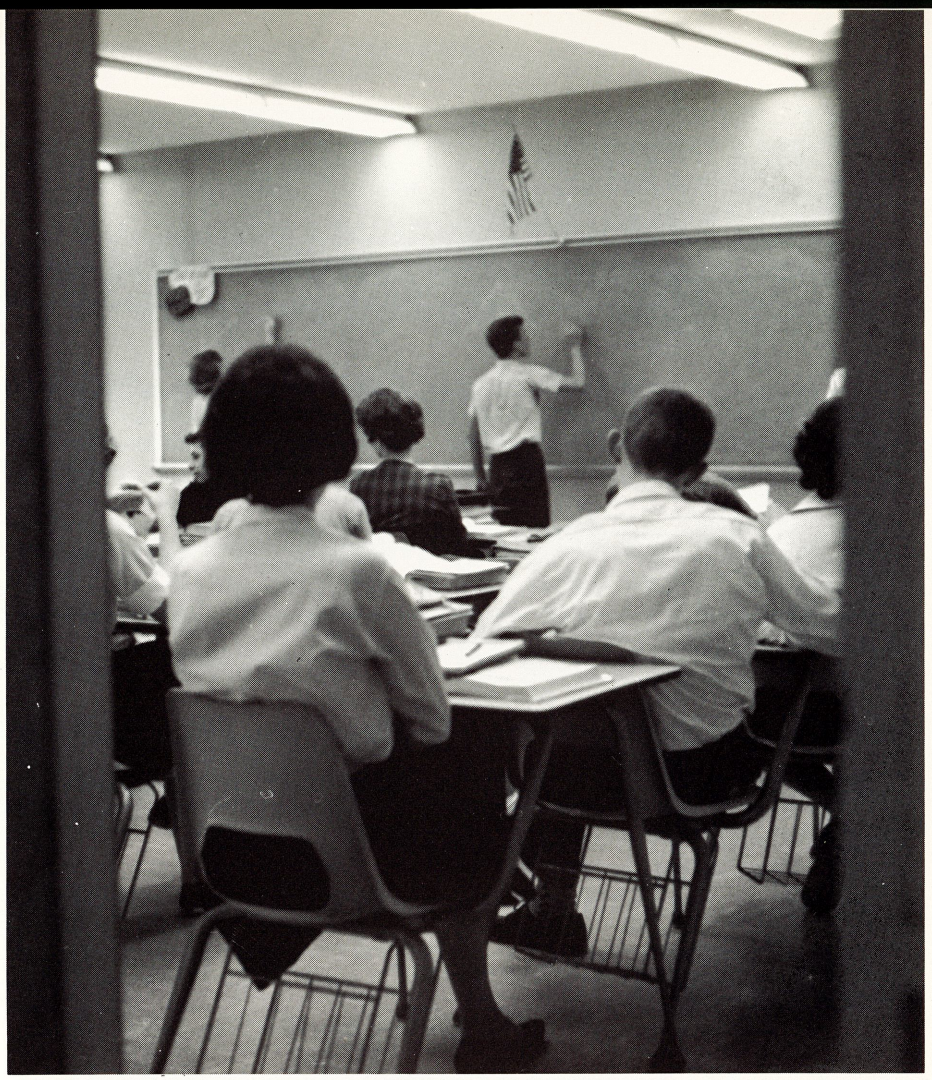

The Senior Play, The Mouse That Roared, *was the combined effort of people at Kiski.*

The play, presented on March 5 and 6, is a humorous comment on international relations. Because it is aware of the rehabilitation the United States gives vanquished nations, the microscopic country of Grand Fenwick wages war on the United States in hopes of getting aid when they are defeated. Their plans are ruined, however, when they capture the "Q" bomb and inadvertantly find themselves masters of the world.

Co-operation of the Senior Class was of the highest order as they pooled their talents and resources to create a fine production. In addition to the cast, who spent hours at rehearsal, seniors backstage designed sets, painted scenery, made costumes, and washed enough burlap to stretch from Kiski to Grand Fenwick.

Under the direction of Mrs. Coleman and Mr. Pagliarulo, they changed young ladies into queens, pupils into prime ministers, and armfuls of burlap into the forests of Grand Fenwick.

The class play illustrates many traits of the people of Kiski: creativity, ingenuity, and willingness to work.

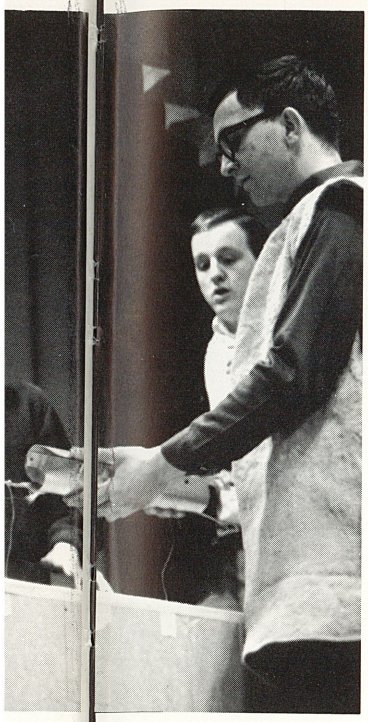

PEOPLE . . . TEAMING UP

The Class of Nineteen Sixty-Four Presents

The Mouse That Roared

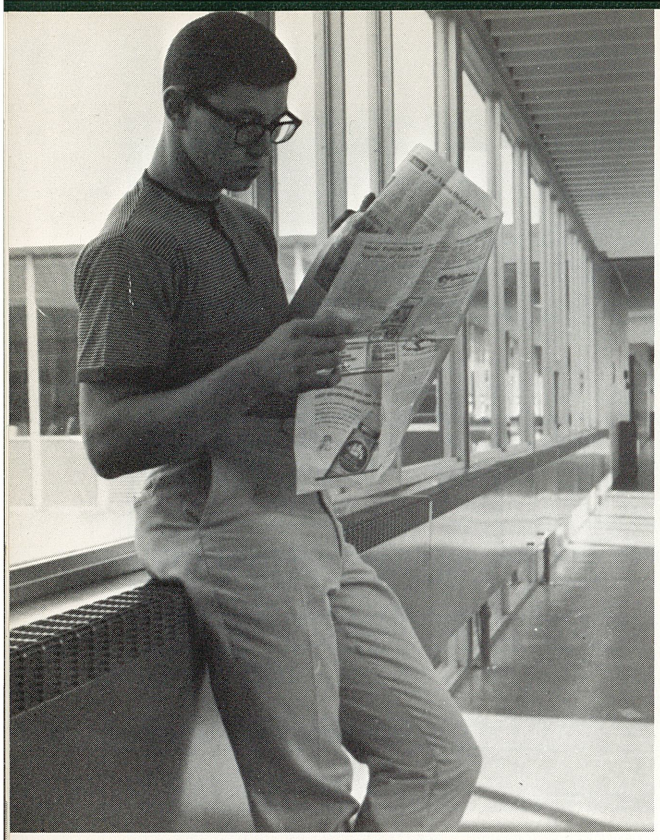

PEOPLE . . .

TAKING FIVE

Did you ever see a group of teenagers who didn't take time out to relax? In the morning or during the lunch periods, students read the non-assigned, talk, *lean against the lockers,* talk, *simply "mess around," or* talk *some more.*

Browsing through the Kiskizette, *making pom-pons for the pep club, or learning a new cheer for Friday's pep rally — all serve as welcome breaks from the long school day.*

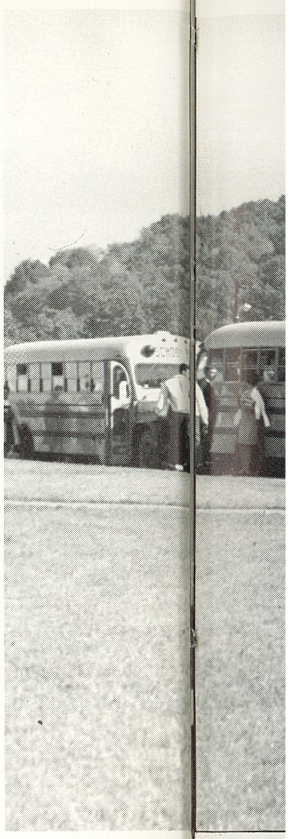

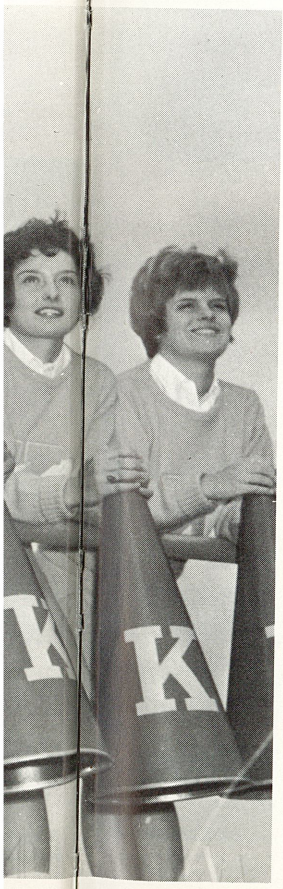

Mrs. Alta Smith, Mrs. Thelma McComb, *Members of cafeteria staff*

Mr. James R. Daniels, *Assistant Principal*

Mrs. Lila Cevario, *Secretary*

Helping hands are a literal answer to the endless plea for an extra pair of hands when you are carrying a chemistry, English, and French book, a gym towel, your World Cultures' project, and an umbrella while trying to open one of Kiski's 80-odd outside doors.

Helping hands may place a thermometer in your mouth or a band-aid on your finger. They may deliver a forgotten lunch or write out a late slip for the slow-footed.

The ice cream bar from the cafeteria, the basketball ticket from the student store, the cheeseburger with the pickle chip on top: people helping others to make the days at Kiski more than just seven continuous periods of classes.

Ask to have a grade transcript mailed to Indiana or Penn State, borrow a pencil before first period, look up a magazine article for your senior theme — you'll find a willing helper.

This, then, is what PEOPLE at Kiski are.

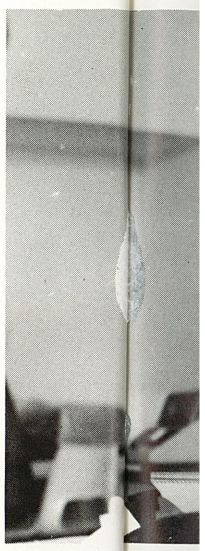

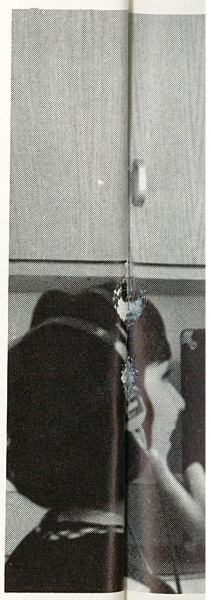

PEOPLE . . . LENDING A HELPING HAND

Mrs. Katherine Phillips, *Secretary*

Mr. Harold Kesler, *Custodian*

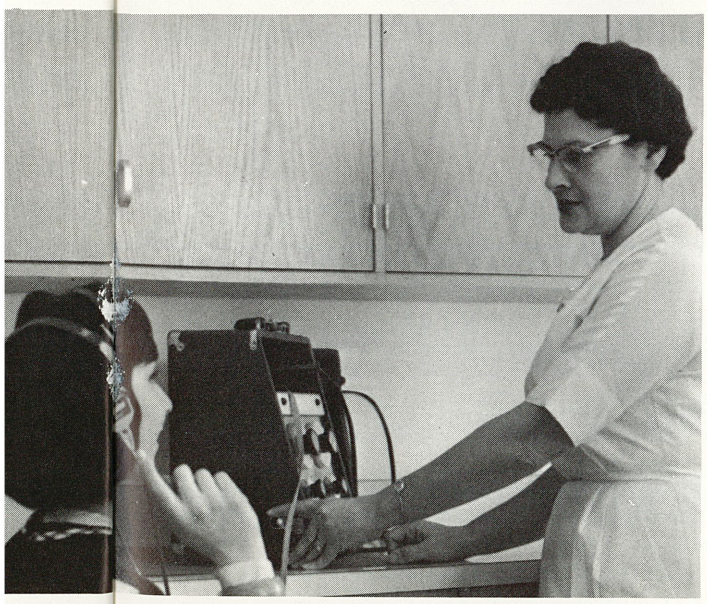

Mrs. Rose Martinisko, *School Nurse*

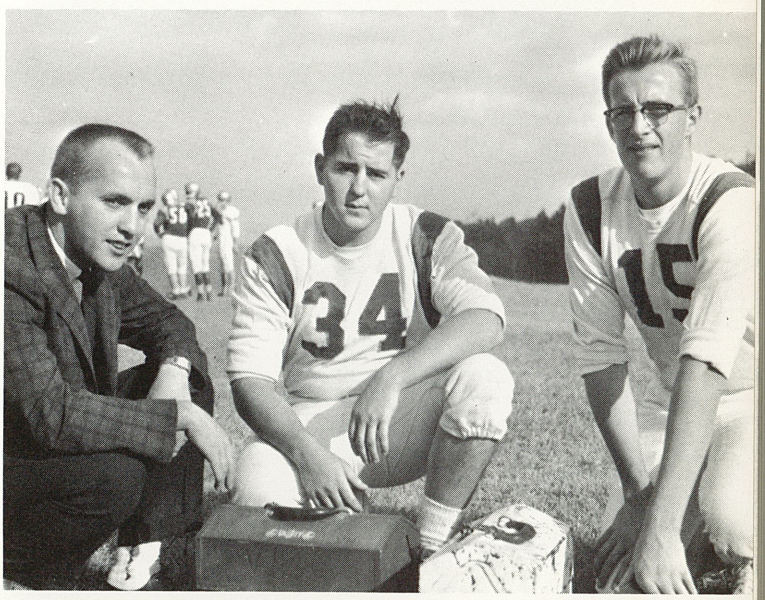

Mr. Albert Veselicky, Ron Shaffer, Paul Gemza, *Football Managers*

Kiski Area School Board

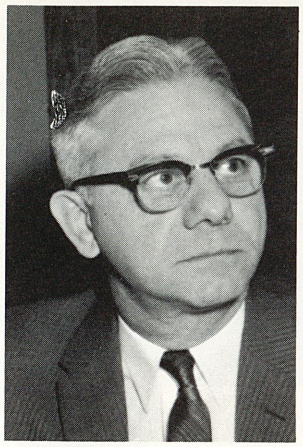

Dr. Mearl F. Gerheim
Superintendent of Schools

Mr. Charles Marshall
Secondary Coordinator

ADMINISTRATION AND FACULTY

8:10

The day begins with
the arrival of buses, tardy students,
and a moment of meditation.

(Left: Mr. Harold J. Bush, high school principal, reads the morning announcements over the P.A. system).

ADMINISTRATION . . .

Nerve Center for An Active School Day

Arrangements must
be made for an endless
variety of services:
distributing supplies,
repairing a cold univent,
or repotting the
geraniums in the patio
vases.

(Right: Mr. Joseph Stonevice, custodian, and Mr. Bush check the list of rooms to be used for evening classes).

The Where, When, and Who of Commencement Week must be relayed to the *Valley Daily News* and the *News-Citizen*. Or a state trooper from the North Washington barracks calls to warn of icy roads.

Discussion and decision: How much credit should be given to semester tests? Mr. James Daniels, new assistant principal, and Mrs. Katherine Phillips, secretary, listen as Mr. Bush reviews recommendations made by the Principal's Advisory Council.

4:00

The day ends with the covering of typewriters, the clearing of desks, and the lowering of the gate in the office.

(Left: Mr. William Miller, guidance counselor, and Mr. Bush.)

TEACHERS IN ACTION

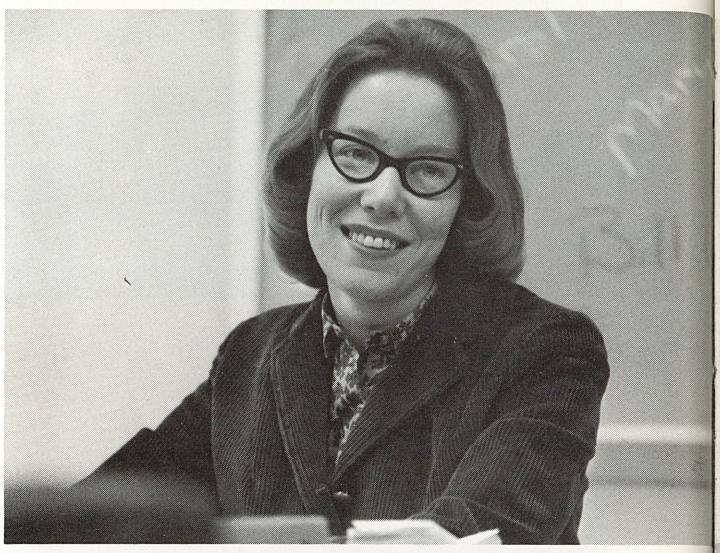

Mrs. Phyllis J. Coleman, *English and Speech*

Mr. James Bartlebaugh, *Algebra*

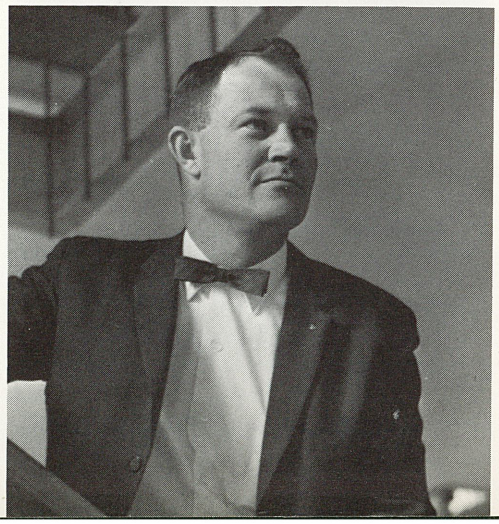

Mr. Harold Coffman, Jr.
Biology

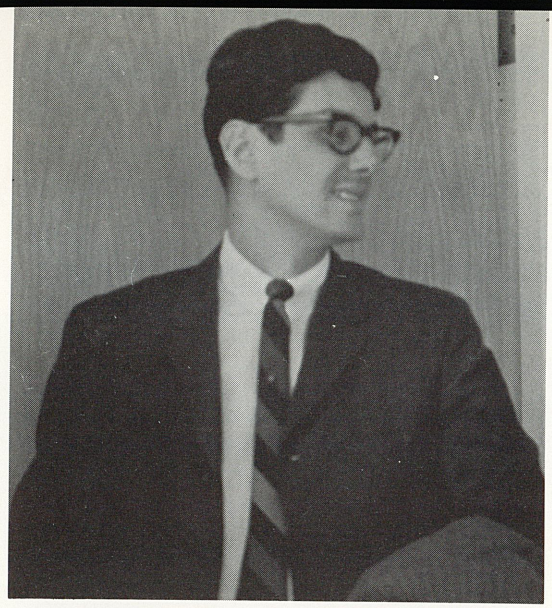

Mr. Richard Cappo, *Commercial*

Mr. Dennis Andritz, *American History*

Mr. John E. Chekanski, *Special Education*

Mr. Thomas E. Bassetti, *Geography, History*

Mrs. Mildred Black, *French*

Mrs. Margaret Bartlebaugh, *English*

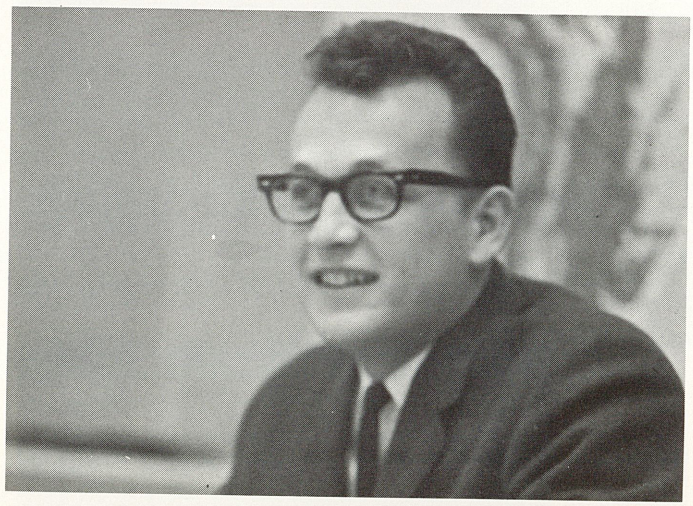

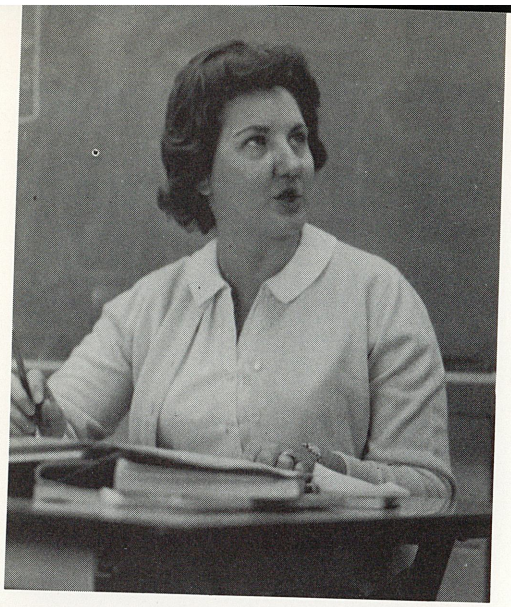

Mrs. Clara Cresswell
Physical Education and Health

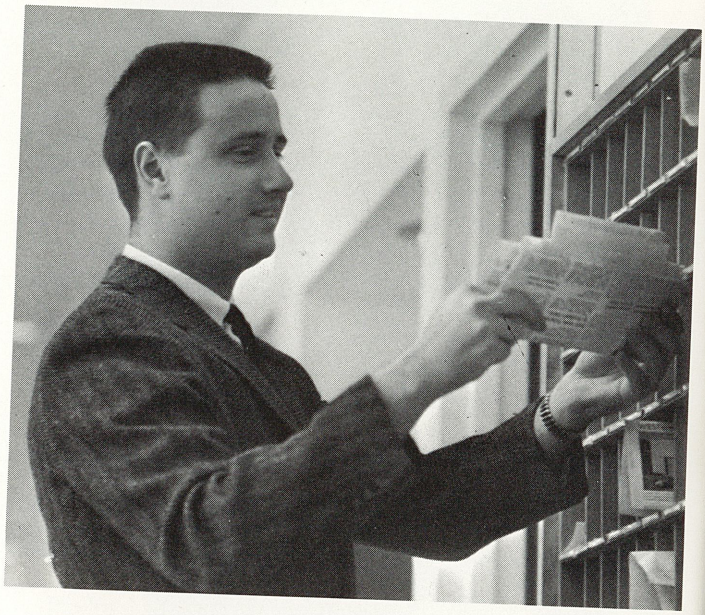

Mr. Richard Creigh
American History

Mrs. Marian Crossan
Problems of Democracy, Economics

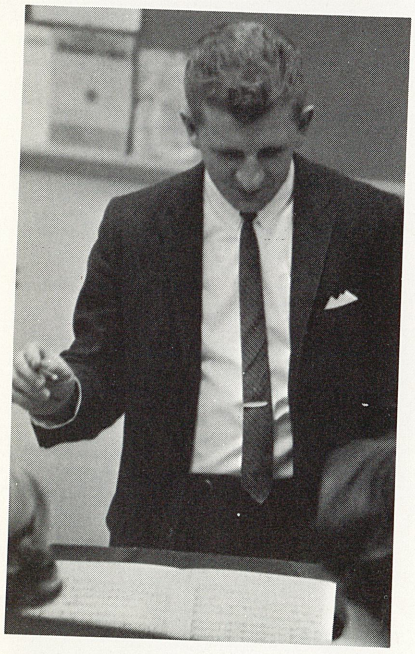

Mr. Alex C. Costanza
Band Director

Mr. Harold Egelsky
Commercial

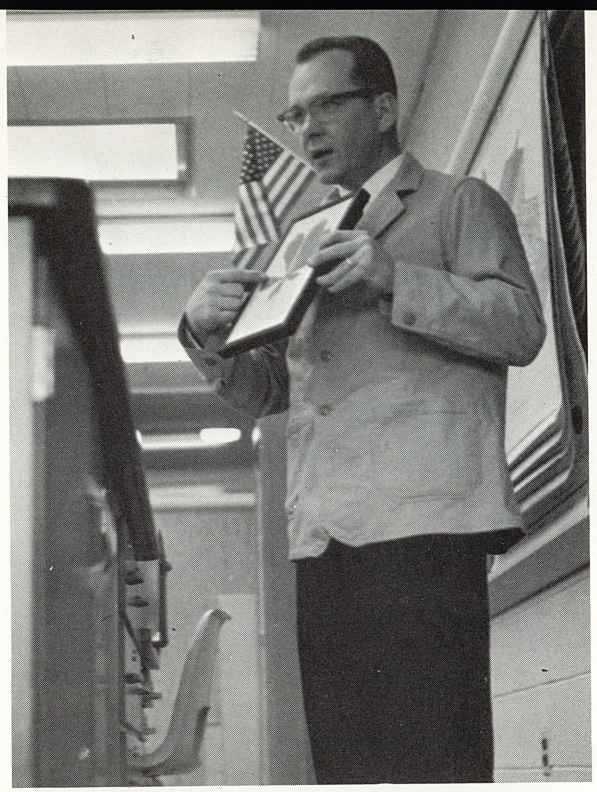

Mr. Wallace Daugherty, *Biology*

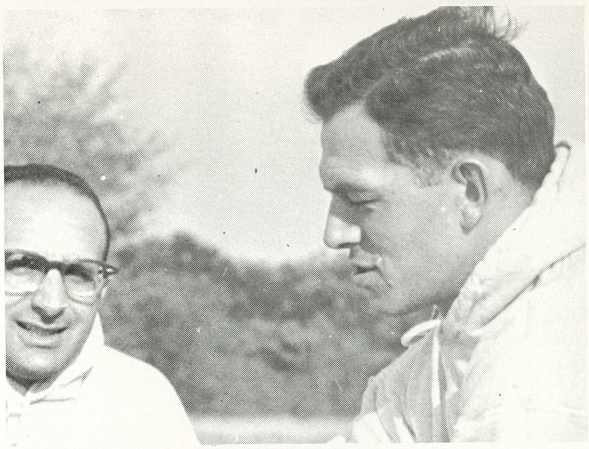

Mr. Richard J. Dilts
Physical Education and Health

Mr. Victor A. DeSantis, *Mechanical Drawing*

Mr. Roger A. Fischer, *Chemistry, Astronomy*

Mr. Wayne E. Fisher, *P.O.D., Economics*

Miss Hazel I. Ellenberger, *Commercial*

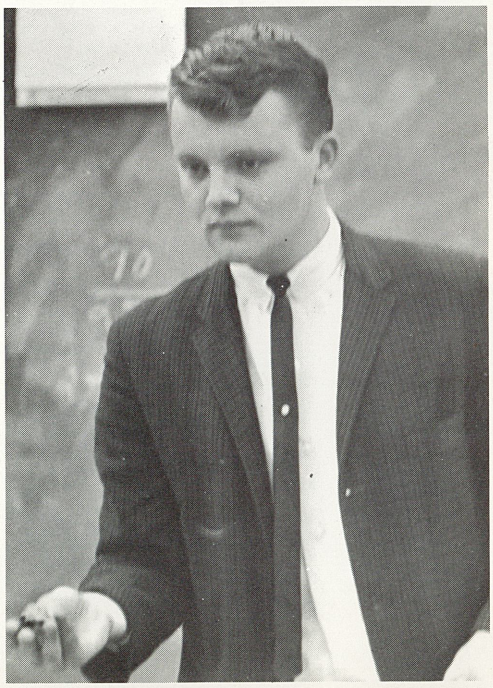

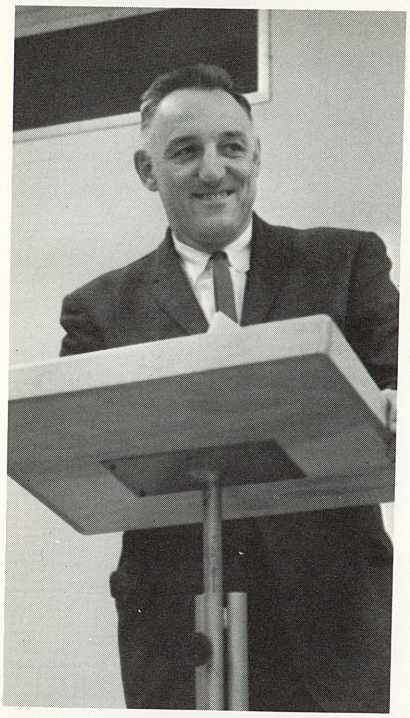

Mr. George Hamilton
American History

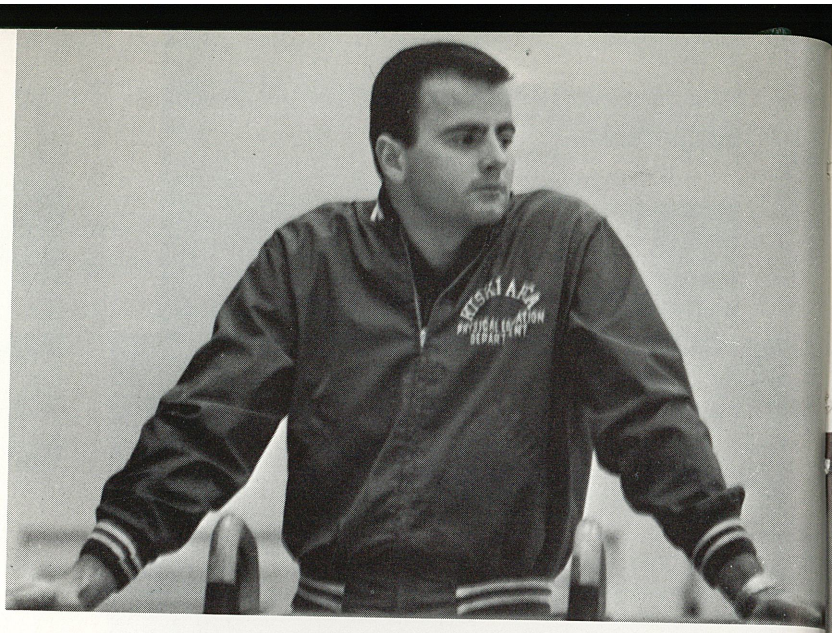

Mr. William G. Halli, *Physical Education and Health*

Miss Catherine E. Gregory, *Mathematics*

Miss Carolyn Govich, *English*

Miss Betty Lenore Gibson, *English*

Mr. William Paul Gatto
Physical Education and Health

Kiski Has

Sixty-Three Teachers

Mr. Eugene Iagnemma, *English*

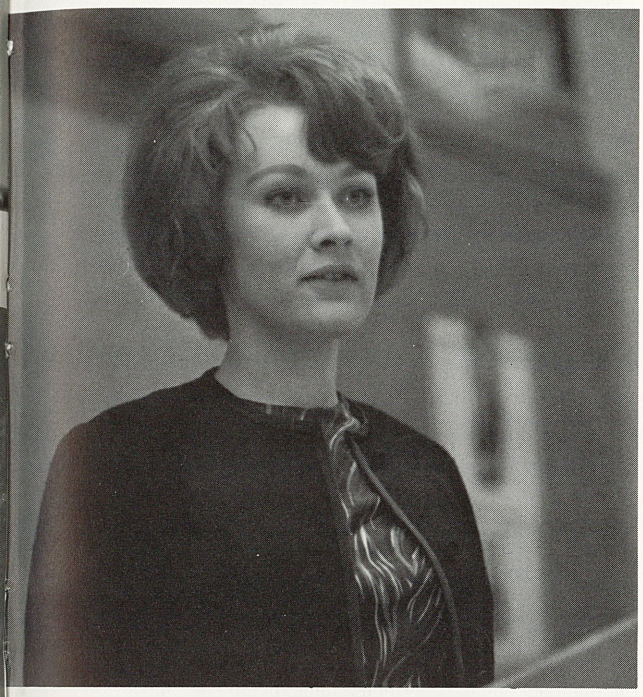

Miss Barbara Ann Kepich, *English*

Mrs. Marian Kearney, *English*

Miss Alberta Huska, *Home Economics and Health*

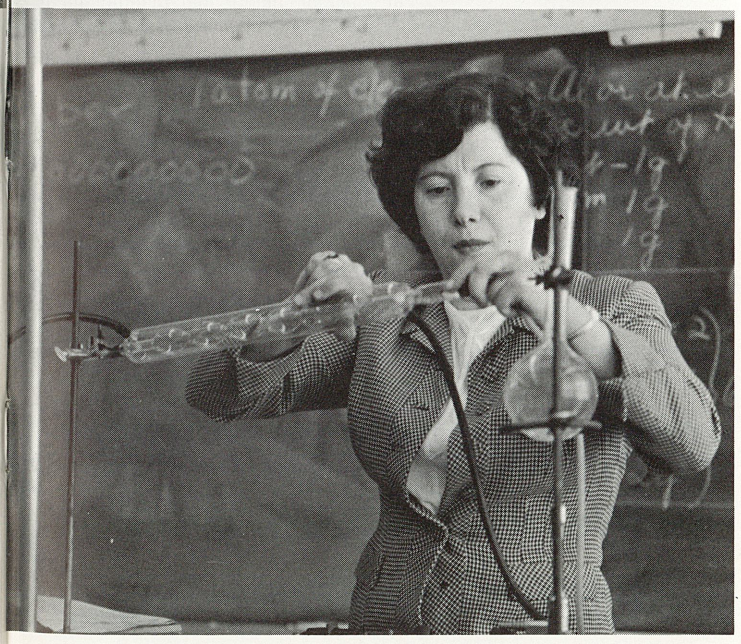

Mrs. Helen S. Kelly, *Chemistry*

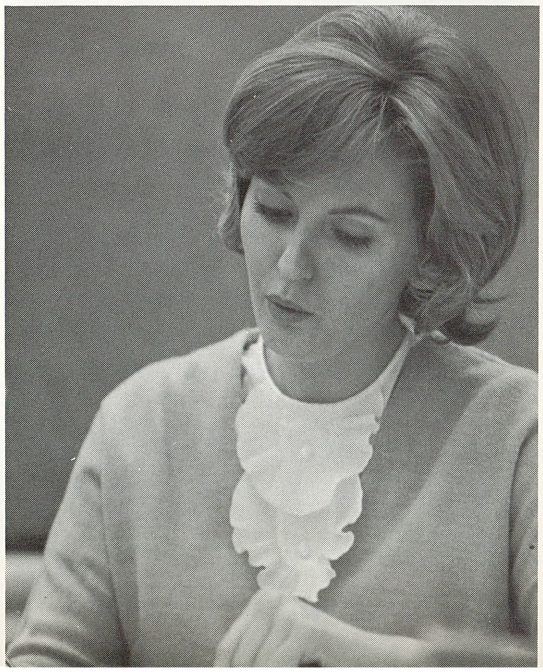

Mr. John McClelland, *Vocal Music*

Mrs. Lillian Lankerd, *Drivers Training*

Miss Bernice E. Klingensmith, *English, Spanish*

Mr. Thaddeus A. Kulas, *Library*

Miss Hilda McElhaney, *English*

Miss Ethel Martin
Business Education

Mr. Mark A. Mullen, *Physics*

Mr. Frank H. Morea, *American History*

Mrs. Eleanor F. O'Bryan, *Latin*

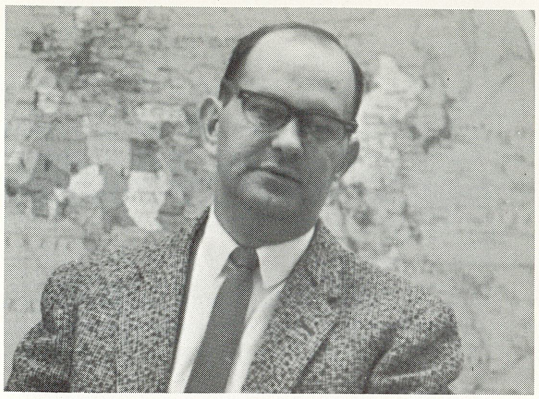

Mr. John R. Mintus, *World Cultures*

Mr. William Miller, *Guidance*

Mr. Anthony Nicholas, *World Geography*

Mr. Richard Dale Rogerson, *Metal Shop*

Miss Lois Schultz, *English and Journalism*

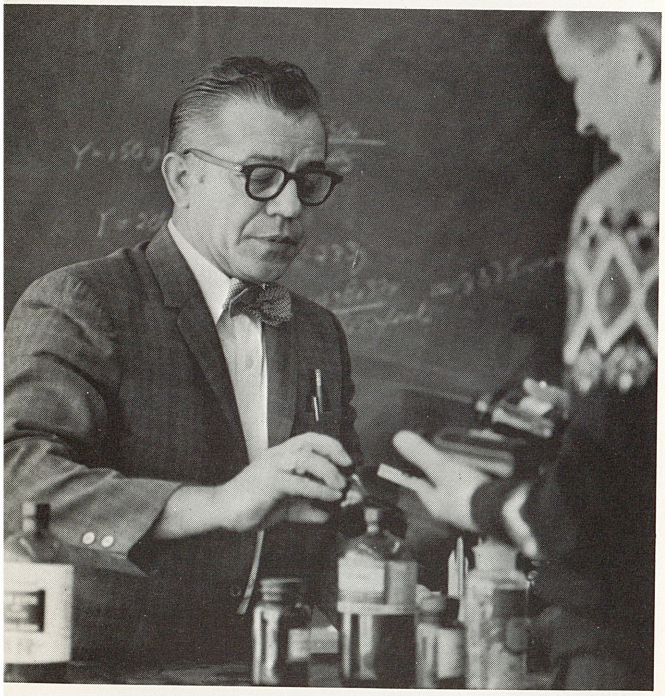

Mr. Charles Pagliarulo, Jr., *World Cultures*

Mrs. Kathleen P. Ripper, *English*
Mr. Charles Prusack, *Chemistry*

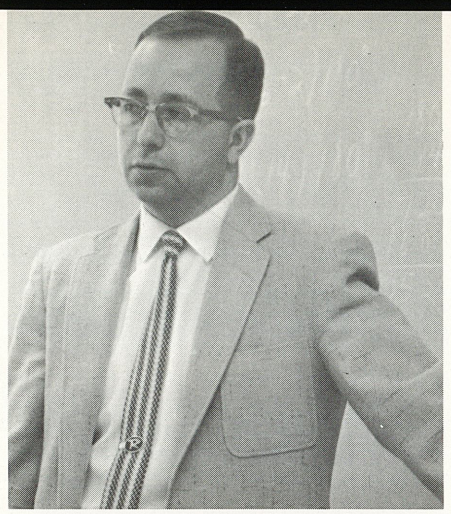

Mr. Patsy Raschiatore, *Geometry*

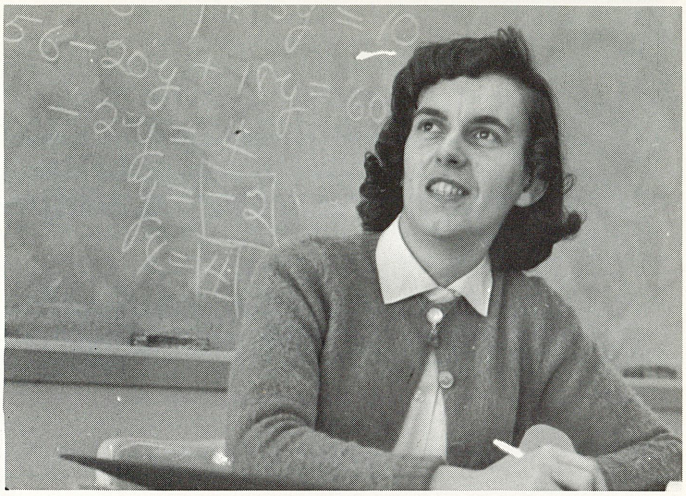

Miss June Ethel Priest, *Mathematics*

Mr. George Tarosky, *Wood Shop*

Mrs. Pauline Smith, *Guidance*

Mrs. Yolanda Stankiewicz, *French*

Miss Bonnie D. Stevenson, *Spanish*

Mrs. Shirley Vaughn
Physical Education and Health

Mr. John Toncini, *Commercial*

Miss Margaret Weamer, *English*

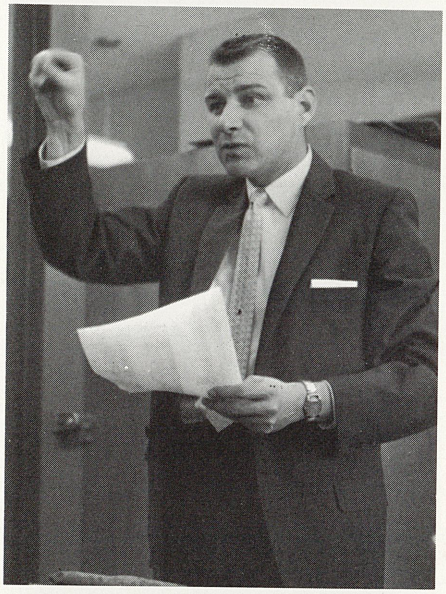

Mr. Donald C. Wolfe, *Art*

Mr. William R. Vaughn, *World Culture*

Mr. Robert A. Yajko, *Science*

Miss Louise M. Wingert
Business Education

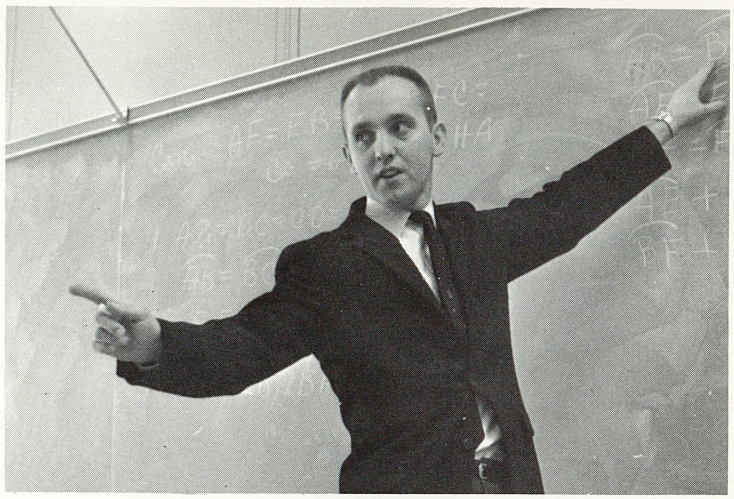

Mr. Albert Paul Veselicky, *Geometry*

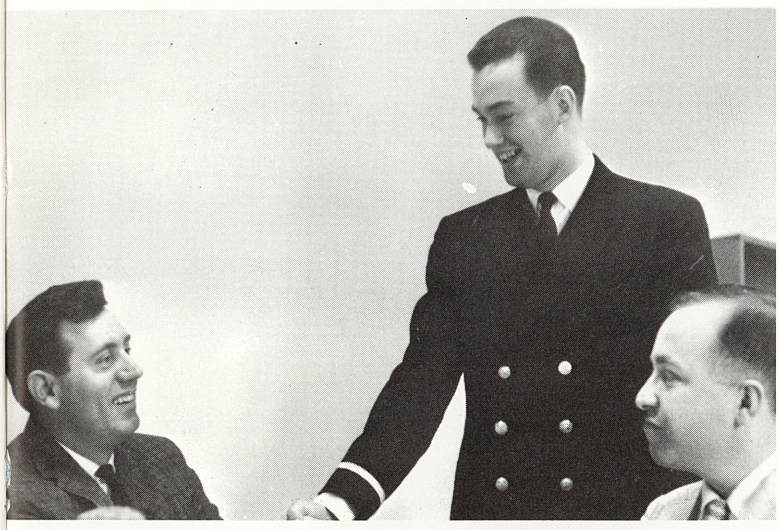

TEACHER ON LEAVE. Ensign Gerald Christy visits Kiski en route to Coast Guard duty at New Groton, Connecticut.

Mrs. Bonnie Wilson
Home Economics and Health

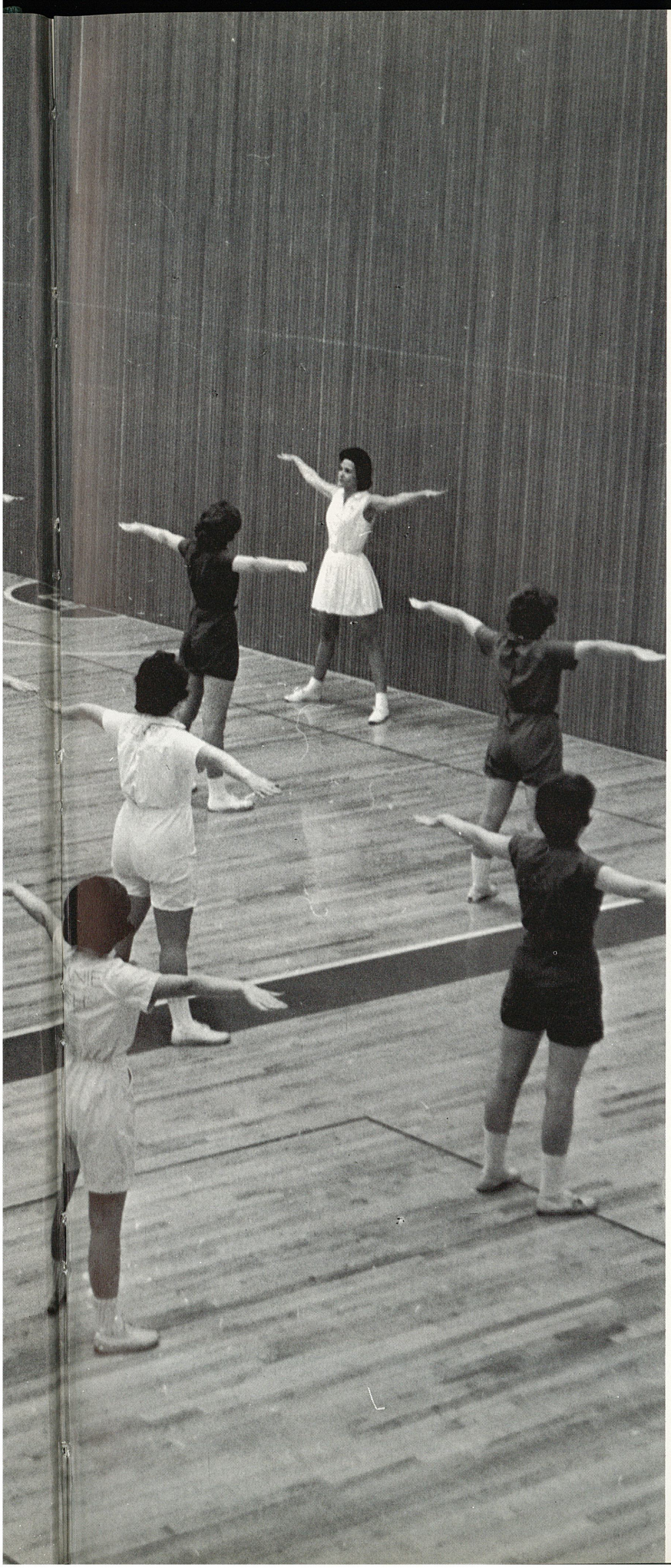

STUDENTS AT KISKI

SENIORS

"Whatsoever thy hand findeth to do, do it with thy might," the senior motto, has really been appropriate for the class of 1964. With Miss Shultz, these 290 ambitious seniors have all cooperated in work or play. They went Christmas caroling, followed by a party at Cheryl Brady's home; they went all night bowling at Lee's; they had car washes and sold candy for their prom. Everyone helped make the Senior Class Play, *The Mouse That Roared,* a success.

In addition to the motto, the seniors chose green and white as their colors, and the white rose as the class flower.

Dave Wiggins — President
Toni Snyder — Vice President
Carol Huber — Treasurer
Jackie Alker — Secretary

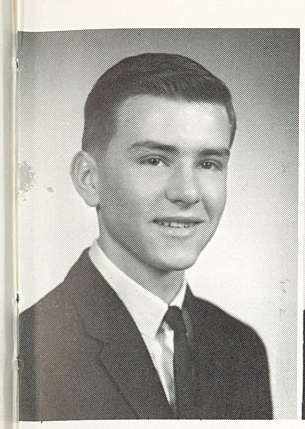

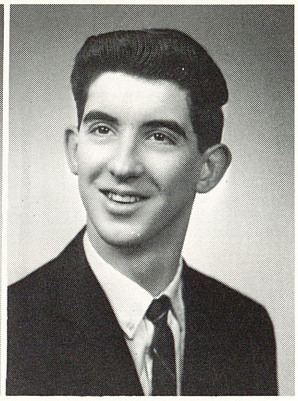

KENNETH ABER
EDWARD AHLQUIST

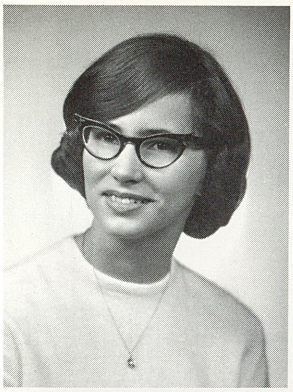

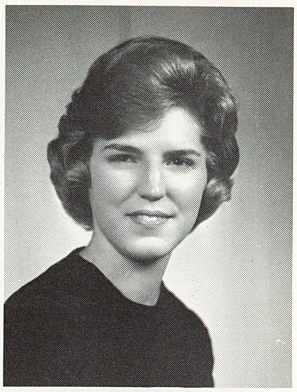

SHARON LYNN AKINS
CANDACE JANE ALCORN

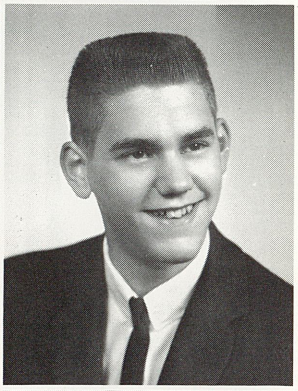

JACLYN GWEN ALKER
THOMAS LYNN ANDERSON

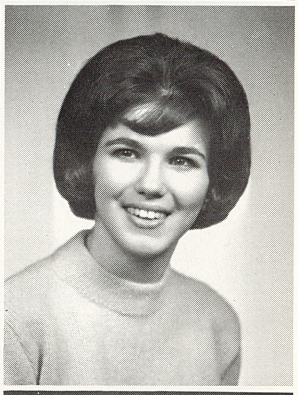

MARY ANN ANDRING
PAULINE YVONNE ANKENY

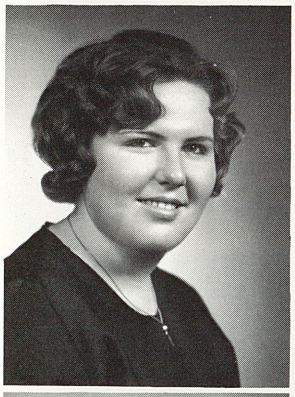

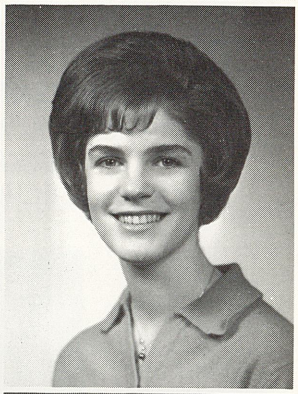

BETTY JANE ASHBAUGH
NANCY ANN BAGOTAT

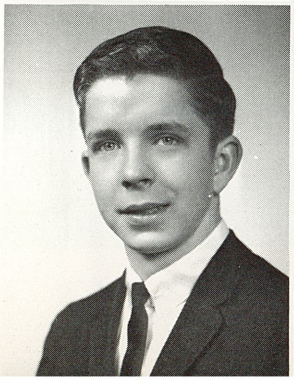

JONATHAN W. BAKER
MARJORIE ANN BAKER

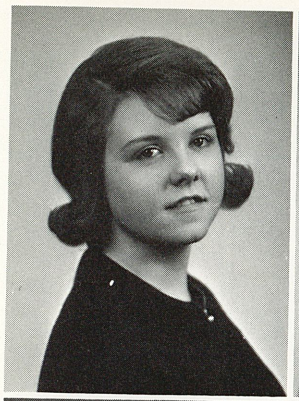

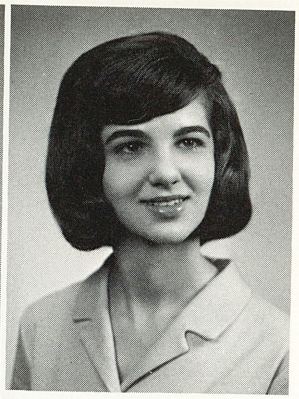

CAROL MARIE BALDWIN
KATHLEEN BALLA

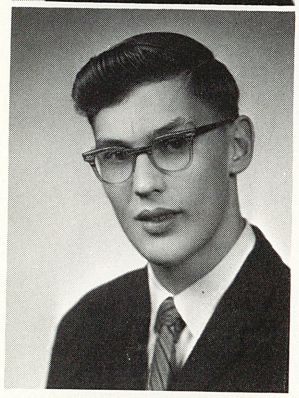

JAMES FRANCIS BARLAK

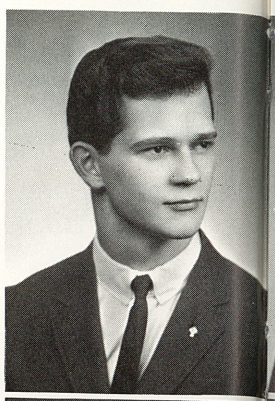

PETE EDUARD BARTLEBAUGH

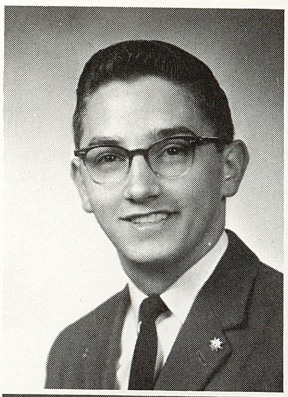

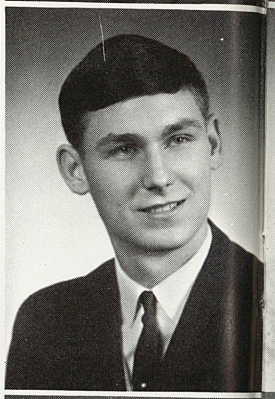

RONALD LELAND BASH
JOHN LLOYD BATCHELOR

LARRY D. BAUDINO
WILLIAM EUGENE BEATTY
JOHN ROGER BECK

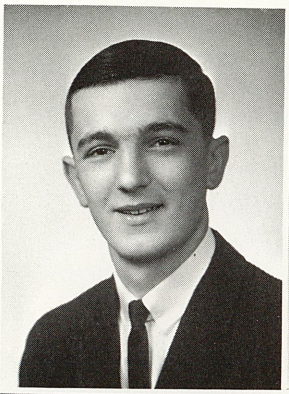

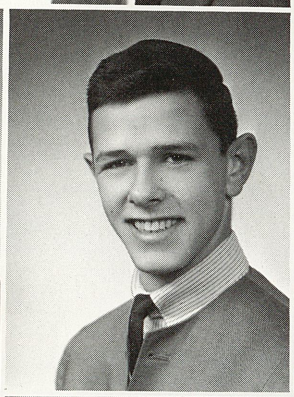

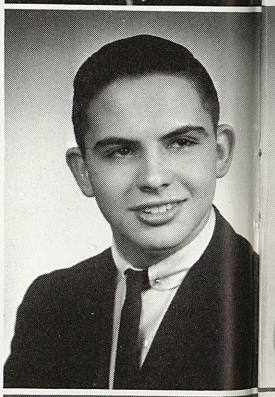

MARGARET ANDREA BELL
CAROL ANN BENES
PEGGY BERNAT
THERESA MAE BERTETTO

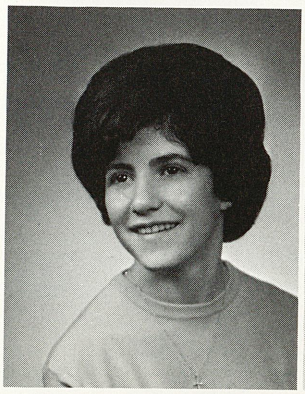

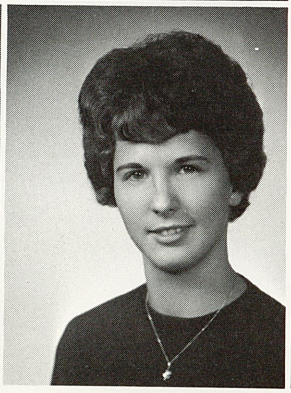

SANDRA ANN BESAHA
DAVID WILLIAM BILLHEIMER

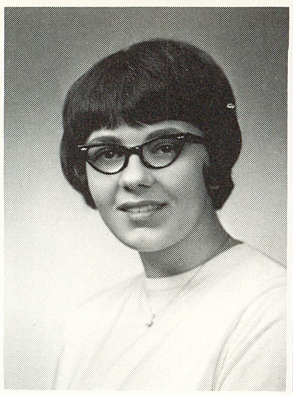

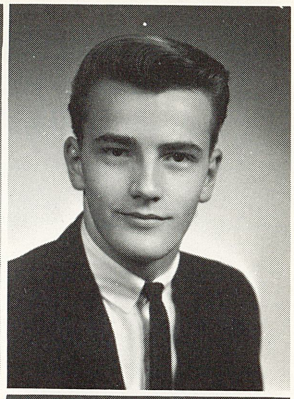

EDD LEROY BILLS

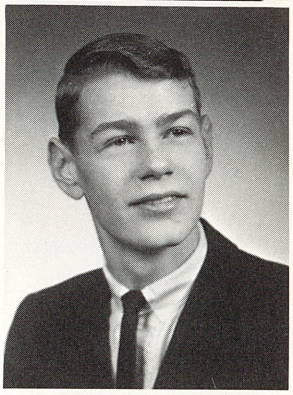

KATHERINE BOTTEGAL

SANDRA LEE BOUCH
CHERYL PATRICIA BRADY

MARSHA LEE BROWN
TERRY LEE BRUBAKER
JOHN THOMAS BYERS

PAT CALANDRELLA
WILLIAM LYNN CAMPBELL
EUGENE ANDREW CANALE
JOSEPH CARDARO

VIRGINIA LEE CARLESI
BERYL JOHN CARNEY
WILLIAM CERASO

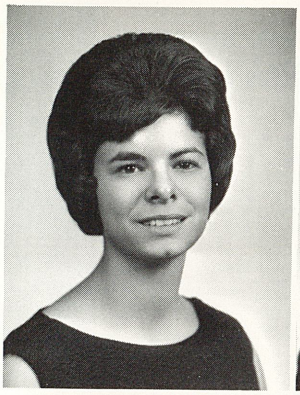

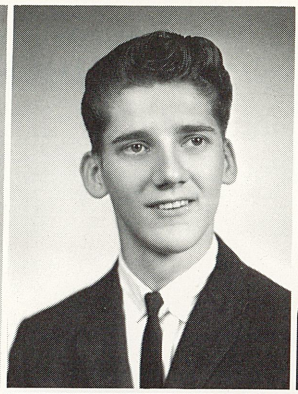

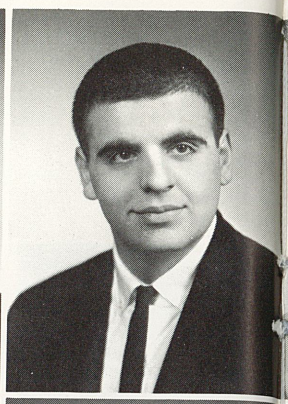

JAY FRANCIS CASSA
MARY ANN PATRICIA CESARIO

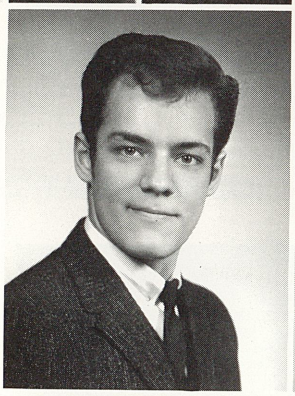

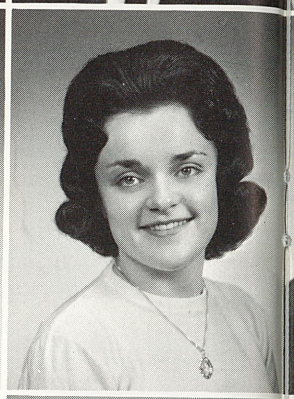

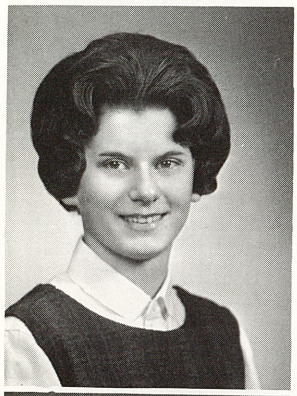

BARBARA ANN CHOVANES

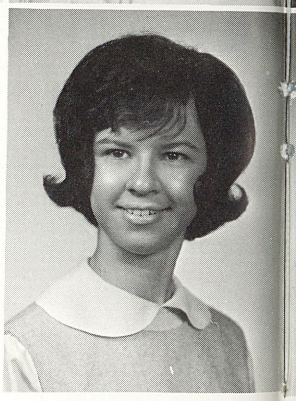

KATHLEEN MARIE CHOVANES

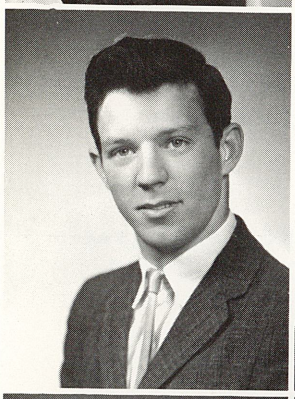

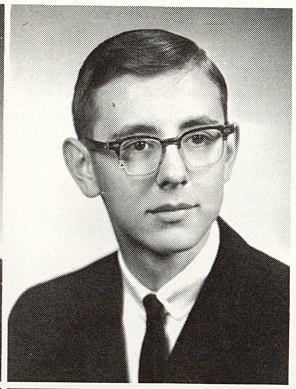

RICHARD DALE CHRISTY
JOHN CHARLES CIBIK

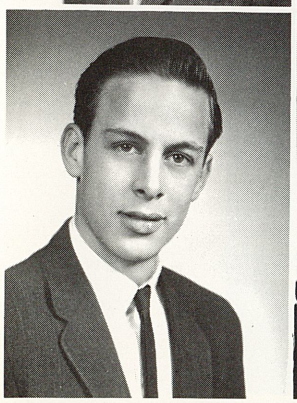

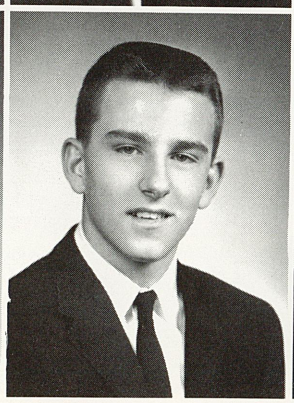

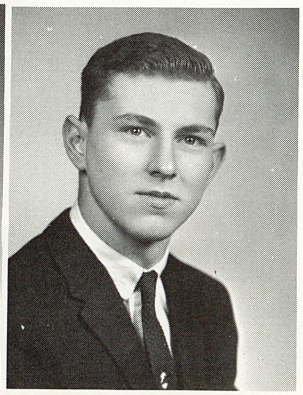

ALLEN CLARK
ROBERT RICHARD CLARK
JAMES W. CLEVELAND

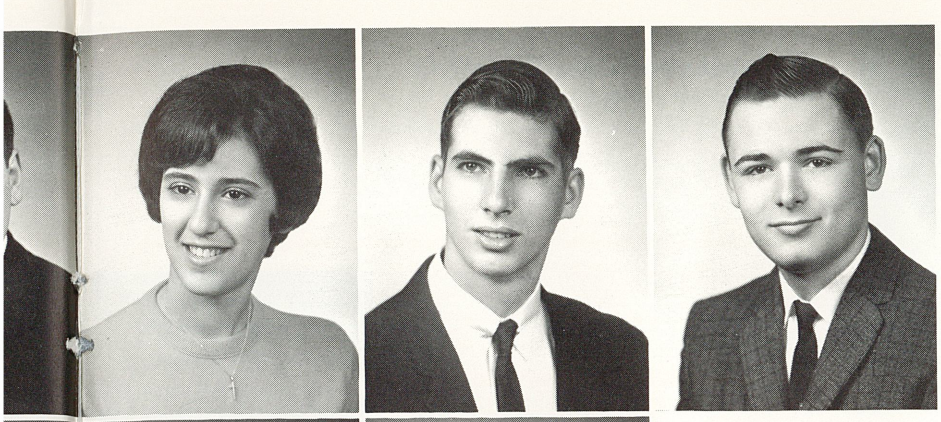

JANET LEE COMBA
JAMES PAUL COOK
JAMES COPELAND

ALBERT I. COVEY
PAULETTE CRAMER

BEVERLY JEAN CRAVENER

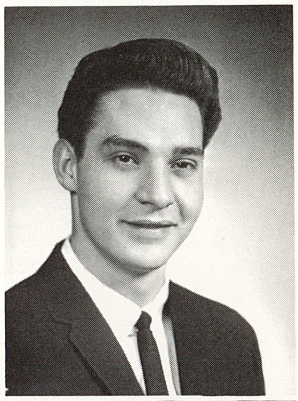

ROBERT WAYNE CRAVENER

ALICE JEAN CRAWFORD
MICHAEL EDGAR CRAWFORD

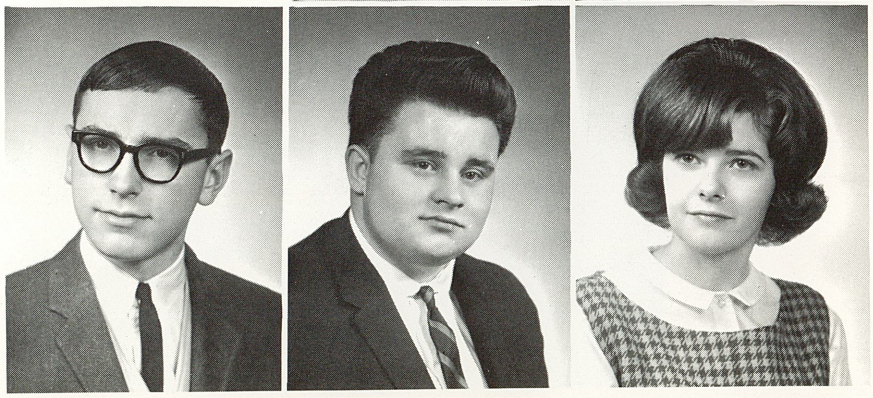

GARY EDWARD CRIBBS
DONALD CRUSAN
CAROLYN LEE CULP

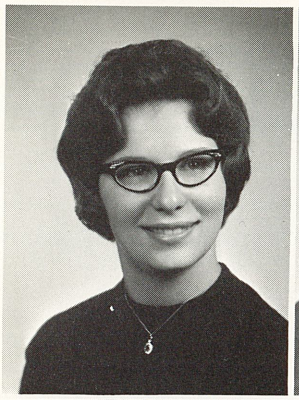

PATRICIA LOUISE CUMMINS
ROSALIND ANN DANLEY

LINDA L. DEFORNO

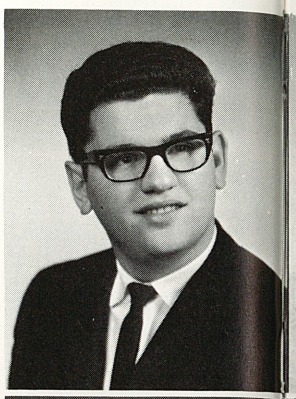

JOHN JOSEPH DELVECCHIO

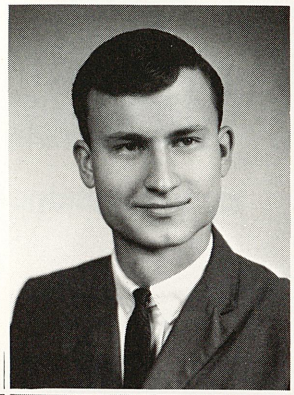

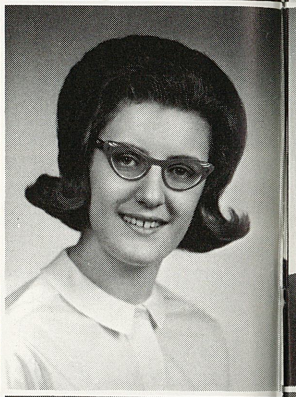

ALBIE DERWINIS
MARIE ANTOINETTE DEZZUTTI

FRANCES MARLENE DOMIANO
SANDRA LYNN DONATELLI
CAROL ANGELA DONNIS

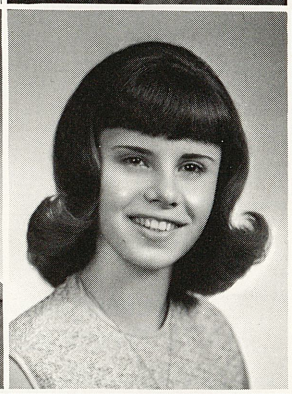

LINDA ANN DORWART
STEPHEN W. DOUDS
PATRICIA LOUISE DOVIAT
CAROL JEANNE DUFF

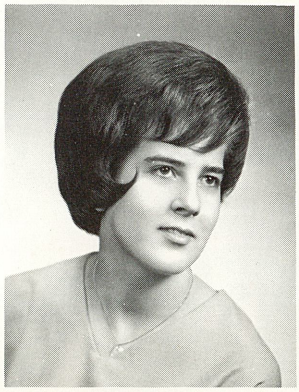

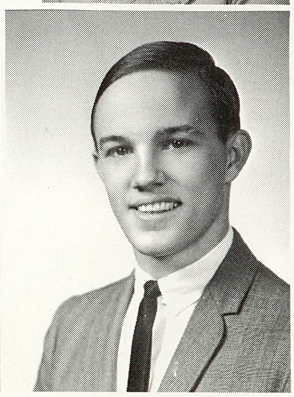

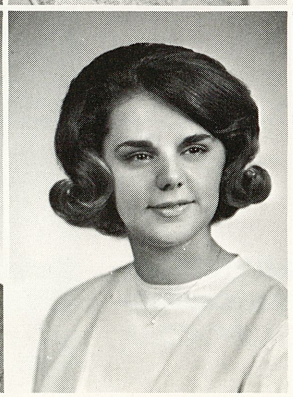

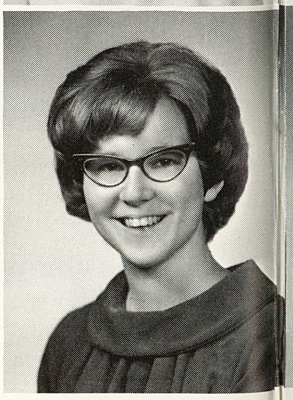

DAVID MICHAEL DUNCAN
JAMES DAVID DUNMIRE

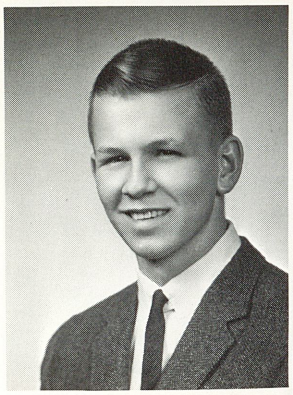

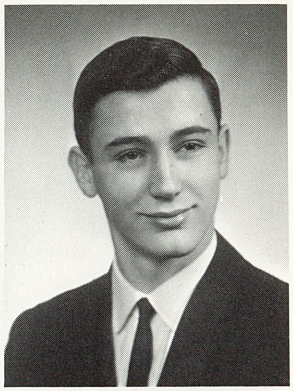

MELVIN PAUL DUNMIRE

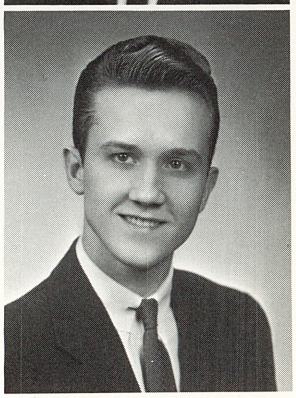

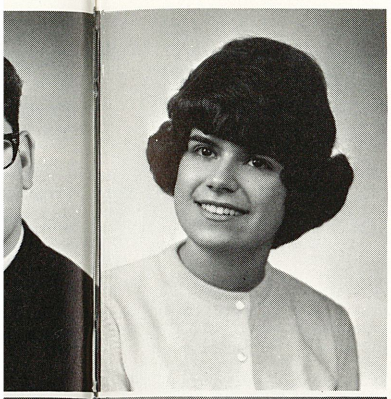

CAROL ANN DUPAL

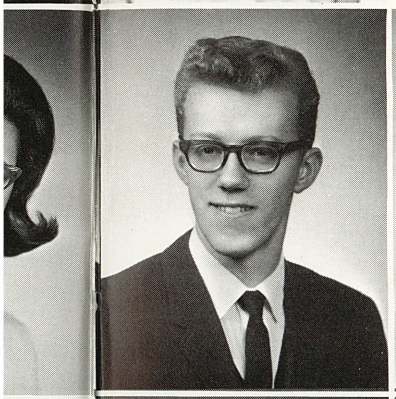

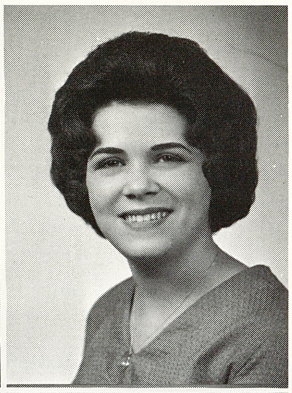

MICHAEL ALAN EARHART
EVELYN SUE EMERY

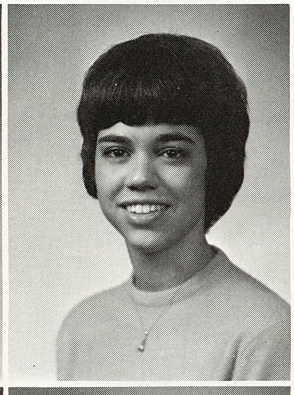

ETHEL LULA ESHBAUGH
VINCIE JANE FATSEAS
HELEN DARLENE FERRANTE

JUDITH ESTHER FILE
CYNTHIA ANN FISHER
RONALD LEWIS FLEEGER
CAROL ANN FONDRK

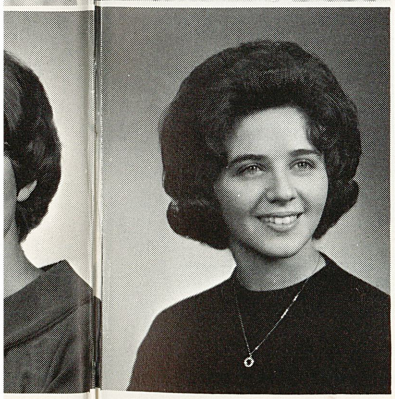

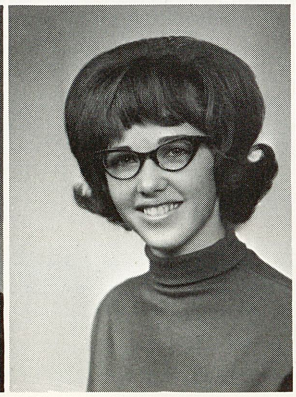

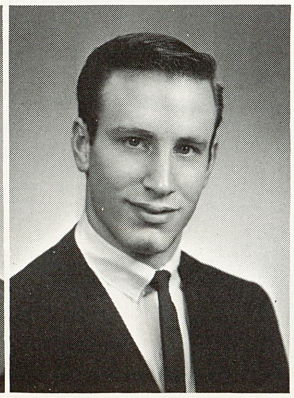

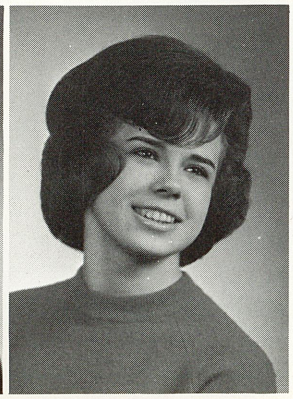

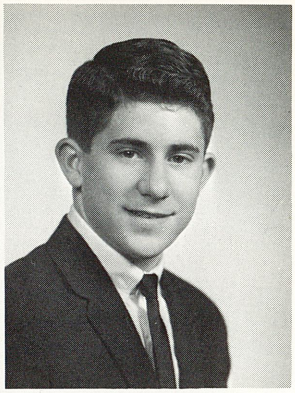

LOLA DARLENE FOSTER
ALFRED ROBERT GABELLI

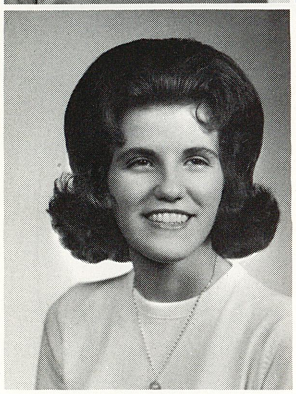

DIANE ANITA GAIS

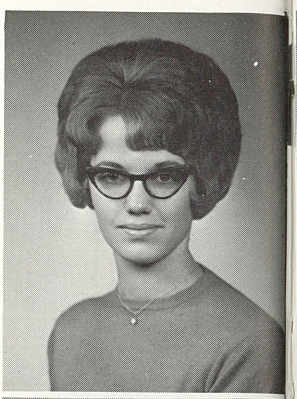

DIANE LEE GALO

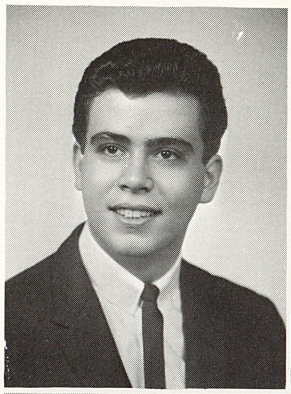

FRANK JOSEPH GATTO
ANDREA JEAN GEMZA

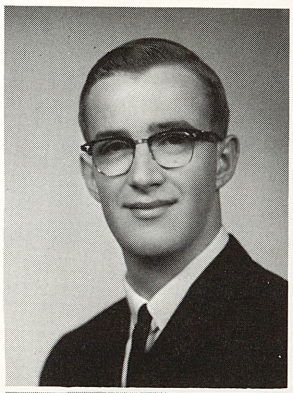

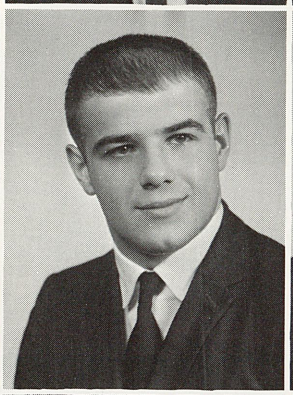

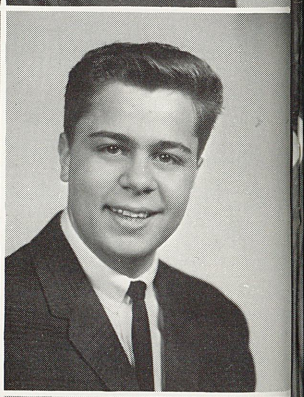

PAUL JOSEPH GEMZA
JOSEPH JOHN GENGO
BERNARD R. GIANCOLA

CAROLE ANNE GLACKEN
ALICE JOYCE GRANTHAM
WILLIAM ROBERT GRAY
SHARON GRITZEN

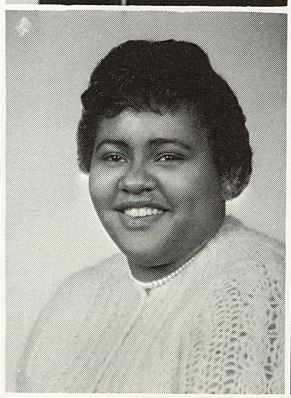

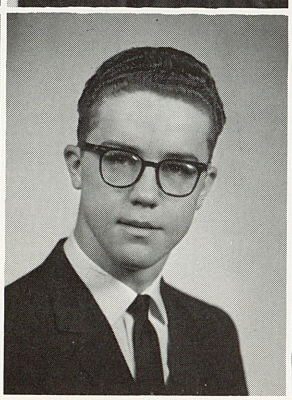

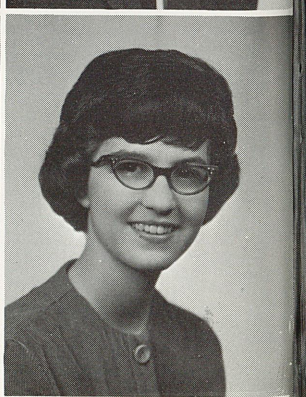

PATRICIA L. GROHOLSKI
JAMES DOUGLAS GRUBER

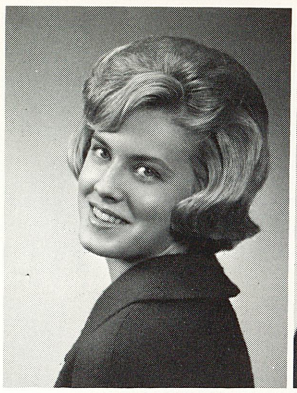

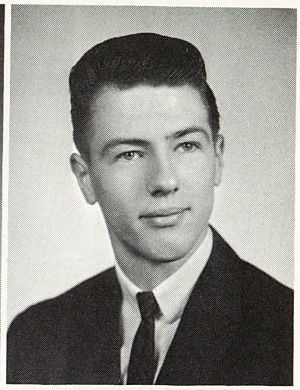

ROBERT ORR GRUBER

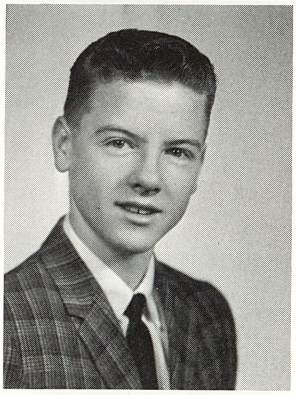

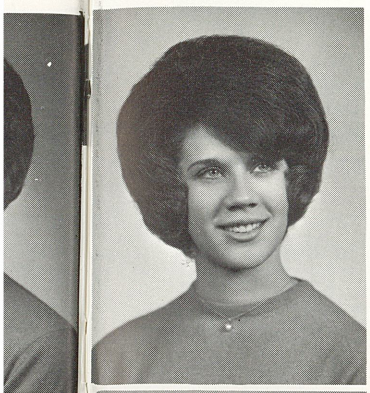

CAROL JOYCE HALGAS

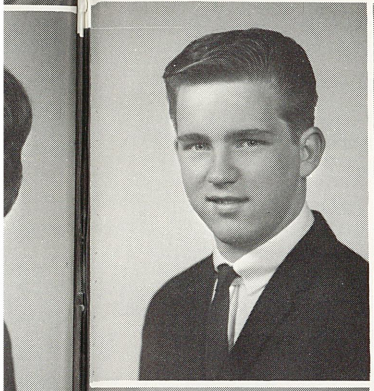

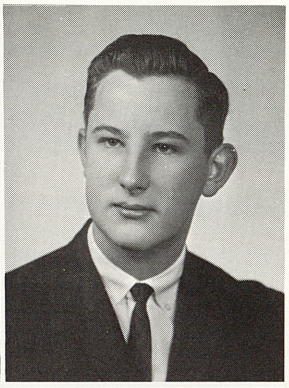

W. FRANKLIN HANSEN
RICHARD ALBERT HARRIS

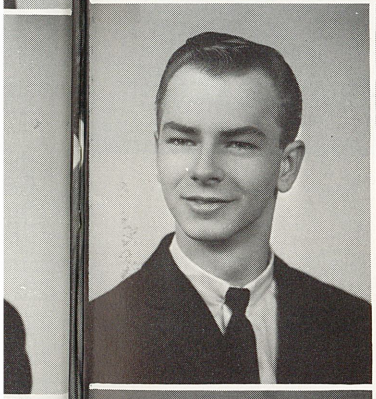

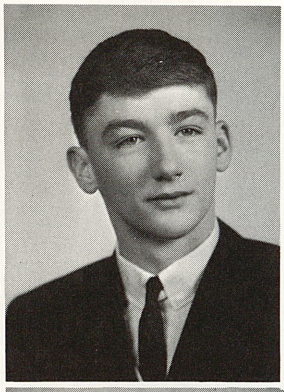

CECIL JOHN HARTMAN
KATHLEEN CAROL HARWICK
THOMAS HAUGH

MARLENE ANN HEBNER
DAVID THOMAS HECKMAN
FRANK EDWARD HECKMAN
JAMES R. HEID

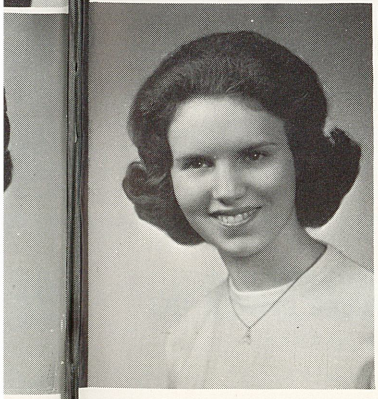

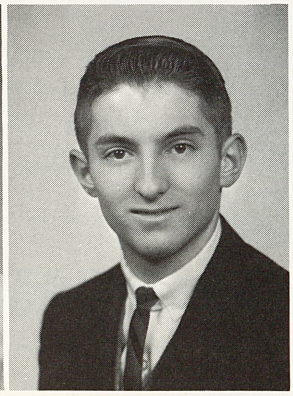

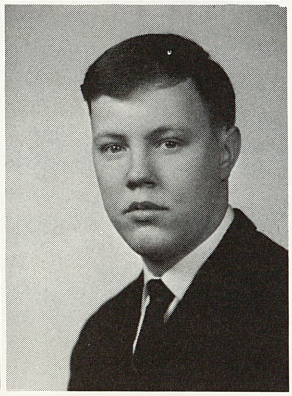

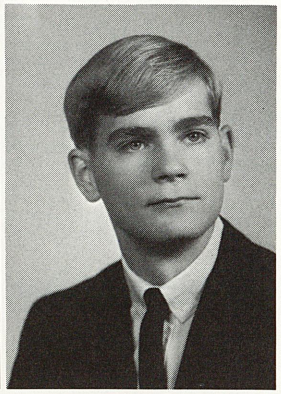

BARBARA ELLEN HENRY
GEORGE CRAIG HINES III
NANCY L. HINKLE

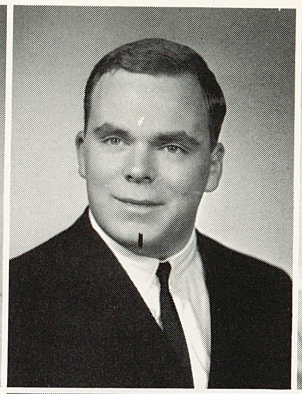

JUDITH ANN HIRD
JOSEPH B. HOBBINS

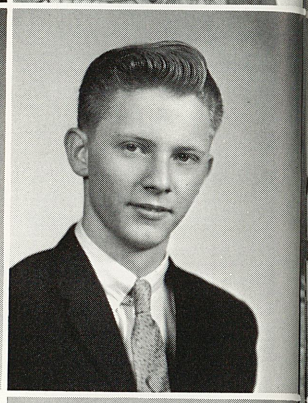

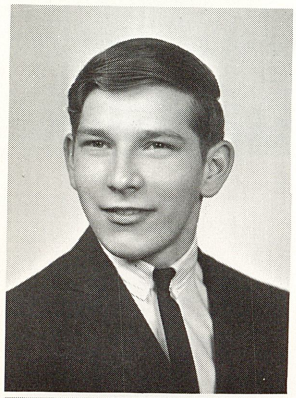

JAMES ROBERT HOLBROOK

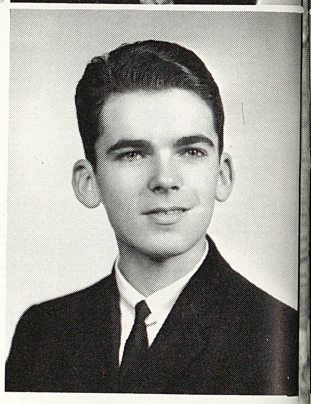

CHARLES WILLIAM HOOVER

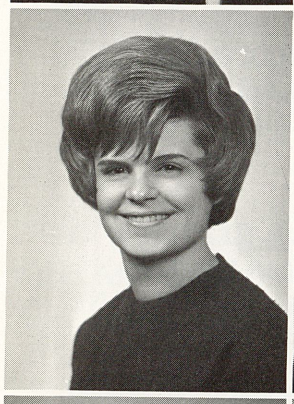

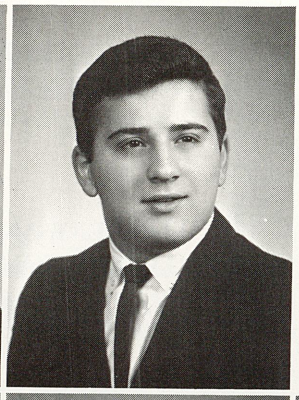

CAROL SUZANNE HUBER
RICHARD LEE HYLWA

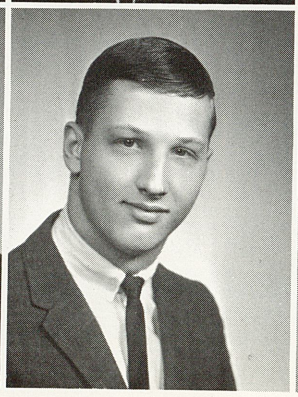

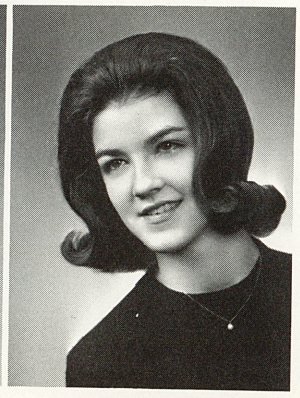

LLOYD EDWIN JACK
ROBERT WILSON JASPER JR.
CHRISTINE A. JONES

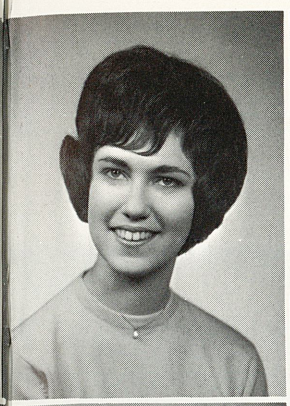

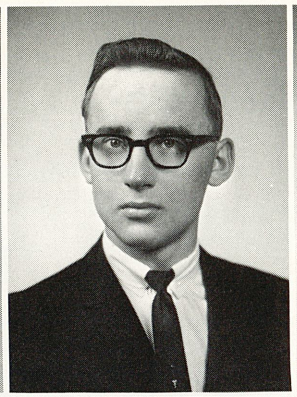

KAREN MARLENE JONES
ROBERT WILLIAM KALEDA
FRANCI KARDOS

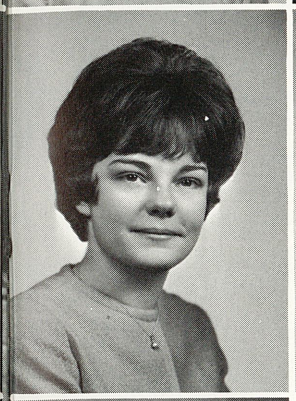

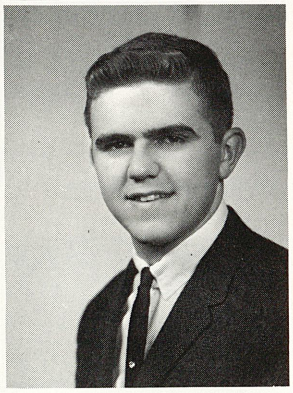

LORRAINE ANN KISSEL
MARSHALL ALLEN KLINGENSMITH

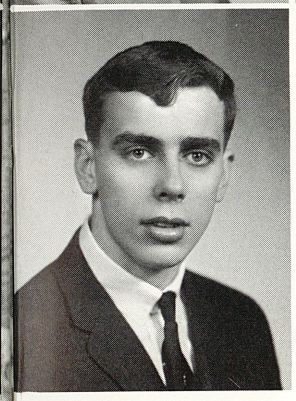

STEVE JOSEPH KOBUKA, JR.

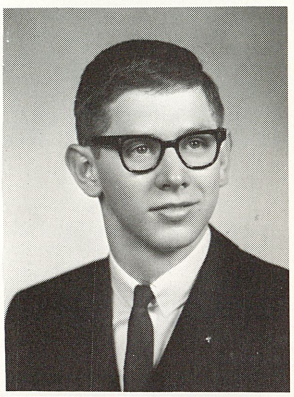

RONALD LEE KOLAKOWSKI

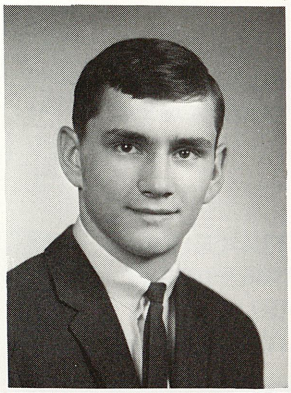

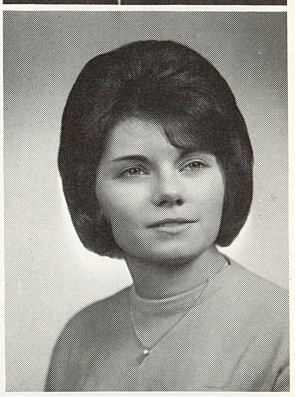

ROBERT KOLENO
KAREN KOVALCIK

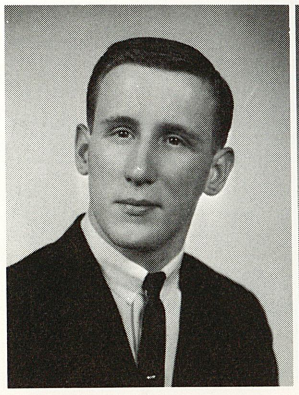

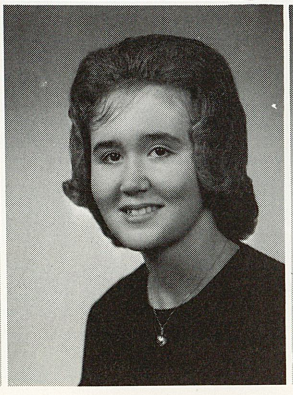

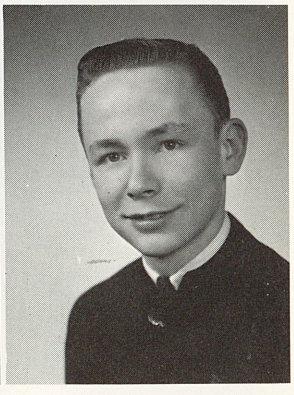

RUDOLPH JOHN KUCO
MARY LOUISE KUNF
THOMAS LEE KUNF

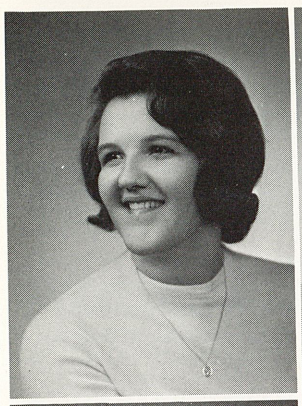

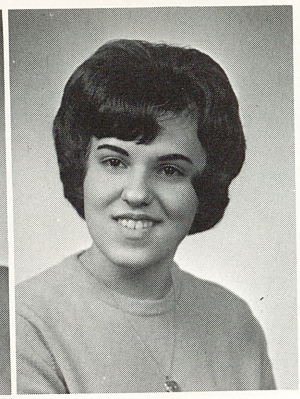

JACQUELINE CAROL KUNKLE
NORMA JEAN LABORDE

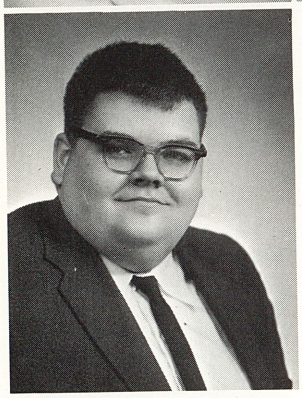

ALAN LYLE LAMOREAUX

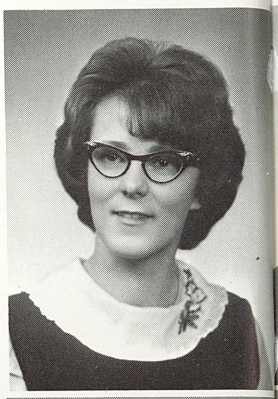

BEVERLY ALLYN LARRABEE

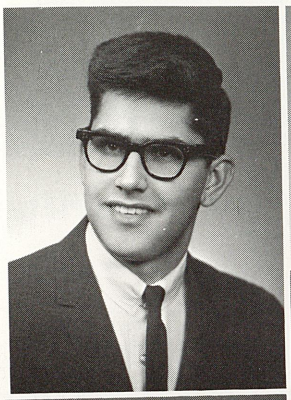

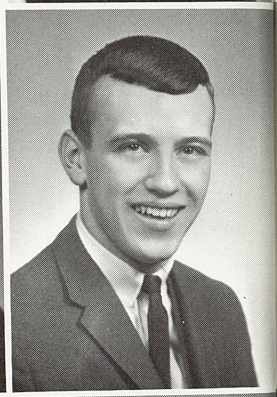

BARRY LAURINAVICH
HARRY W. LAUGHNER, II

BENJAMIN FRANKLIN LEAR
DOROTHY CHRISTINE LEAR
GARY A. LEEMAN

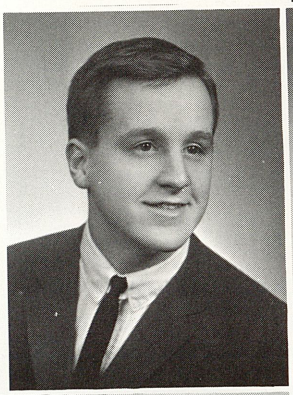

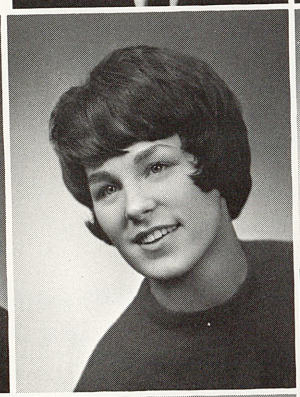

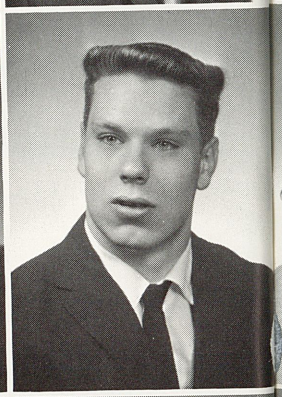

DENISE ANITA LEVISH
AUSTIN JAMES LEWIS
WILLIAM EARL LIBENT
MARIE A. LINZA

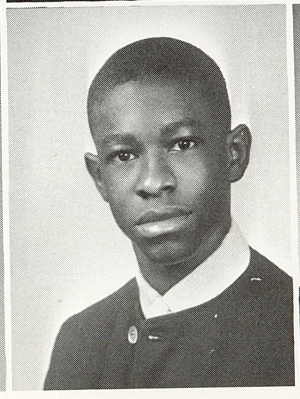

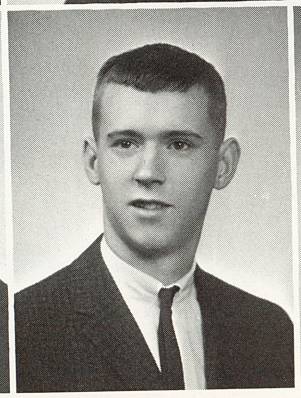

PATRICIA STARR LISKA
LES R. LLOYD

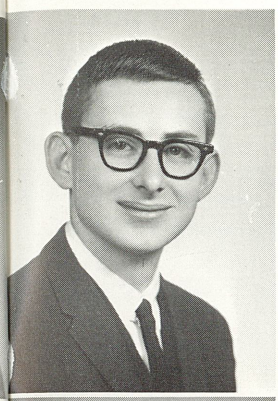

THOMAS GEORGE LUCAS

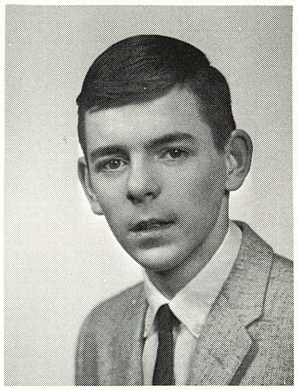

RAY PAUL MAGNESS

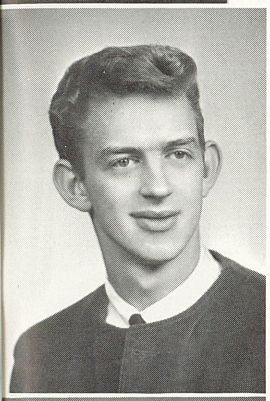

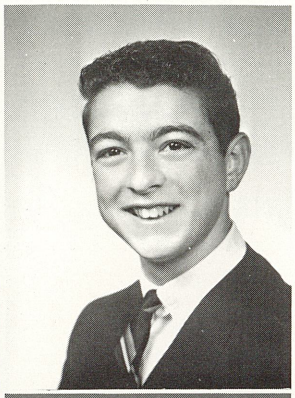

RONALD L. MAINHART
RICHARD ALLEN MANGINI

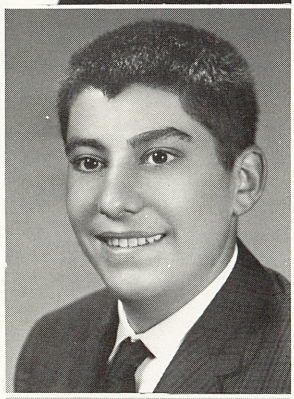

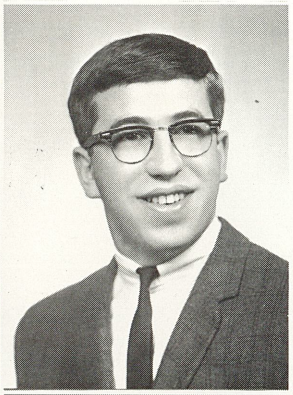

PATRICIA MANZO
NICK DANIEL MARINO
THEODORE LOUIS MAZIA

KATHERINE FLORENCE McCABE
JUDITH ANNE McCLAIN
MARGARET LOUISE McCLELLAN
LAWRENCE SLOAN McGINNIS

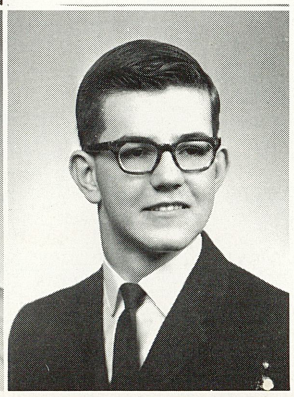

JAMES EDWARD MEIGHAN
SUZANNE B. MELOY
KATHLEEN ANN MEYERS

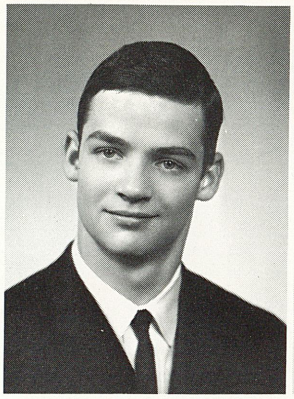

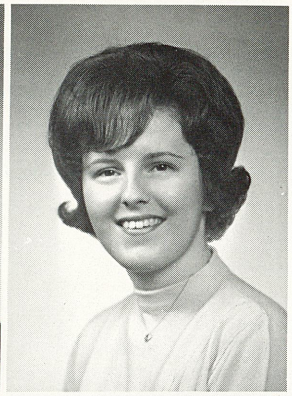

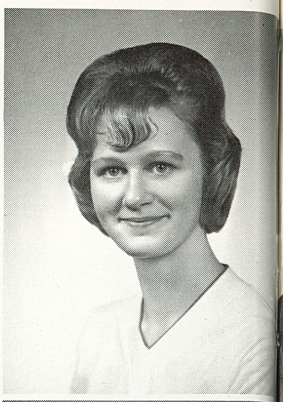

ALAN ROBERT MIKULA
DOUGLAS ROBERT MILANAK

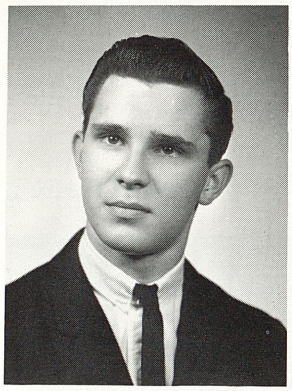

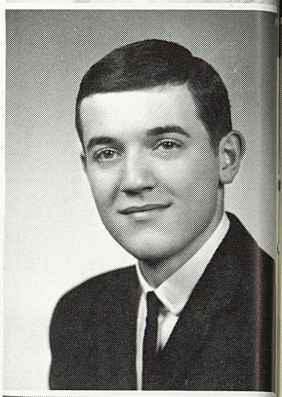

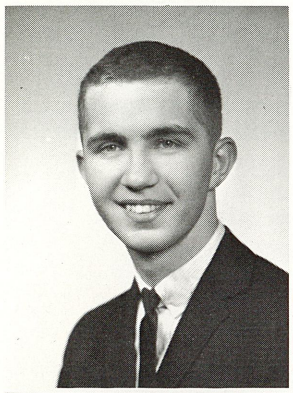

DOLORES JUNE MILAUSKAS

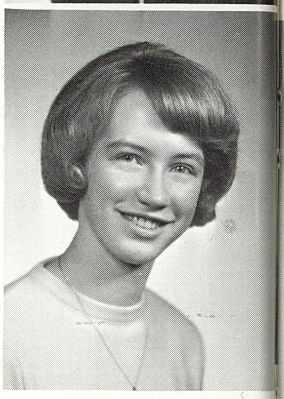

RICHARD LEE MILLER

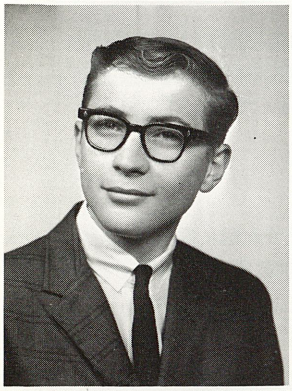

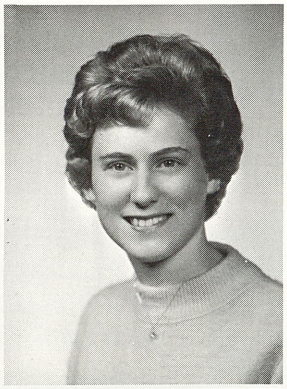

FRANKLIN GERALD MINICK
NANCY ANN MINICK

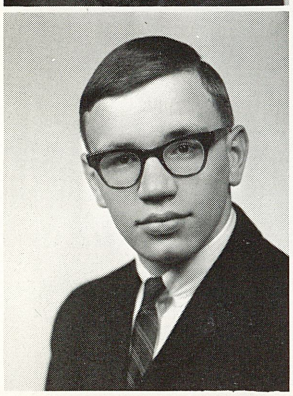

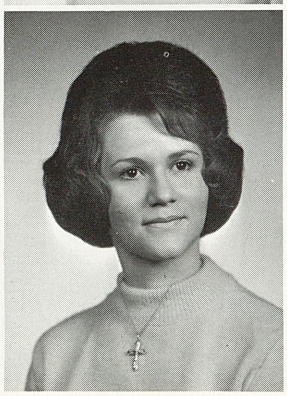

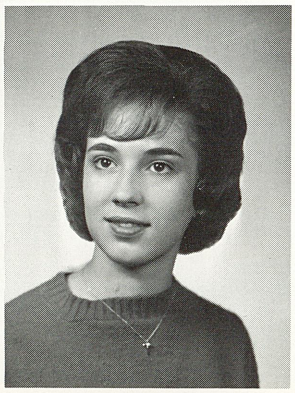

CARL J. MITCHELL
BARBARA JEAN MOMBERGER
CAROLYN ANN MOORE

LEC

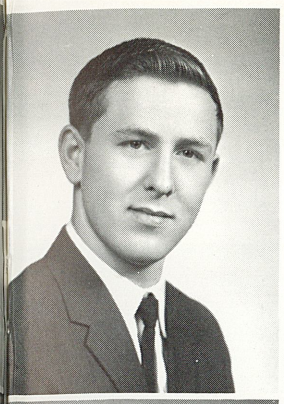

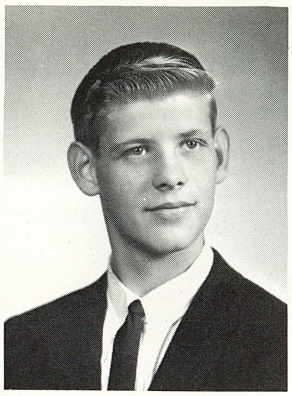

ROBERT LEE MOORE
VIRGINIA MROCZANWSKI
DENSON LEE MUFFLEY

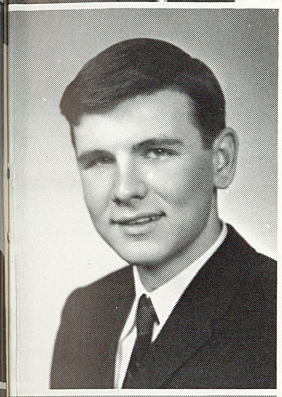

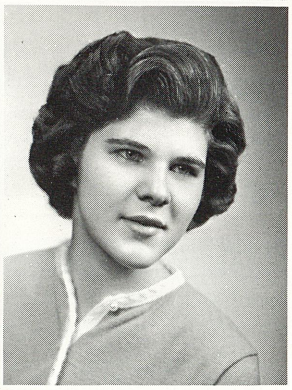

JOSEPH WAYNE MUNKO
NANCY ELAINE MUSALA

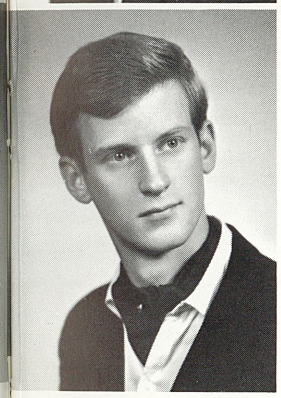

DAVID ELLIS MYERS

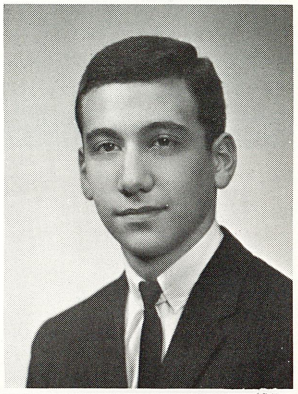

WILLIAM F. NACCARATO

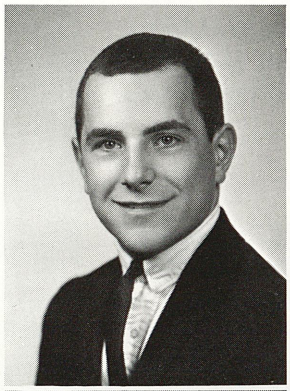

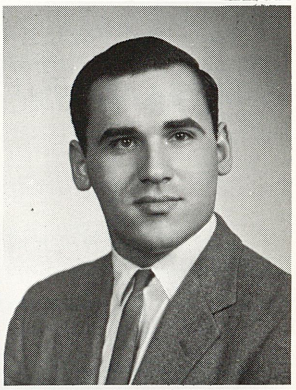

DONALD LYNN NEMIT
DALE CONRAD OBERLEITER

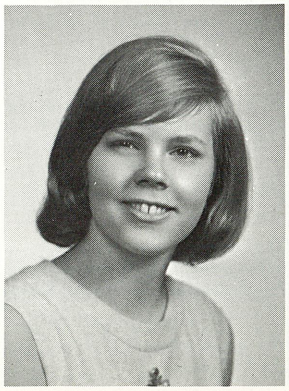

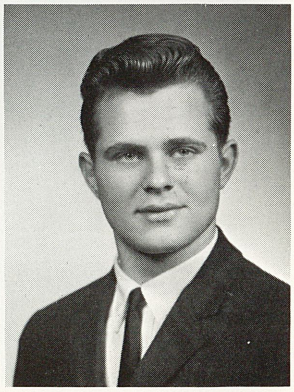

CAROL ANN ODELIUS
LETITIA ROSE OPLINGER
LEONARD FRANCIS ORLOWSKI

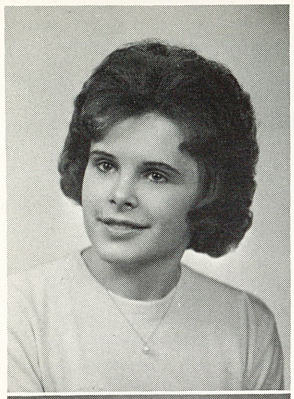

LORRAINE KATHLEEN OWSIANY
JOYCE ANN PALMISCNO

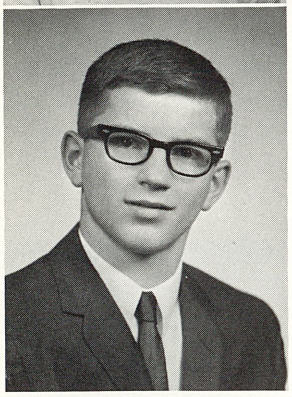

NICK PETE PALMISCNO, JR.

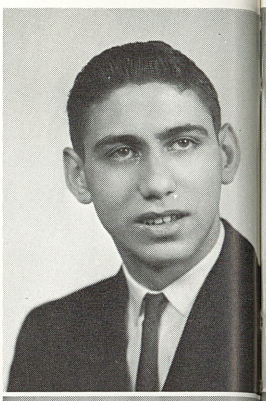

MICHAEL JOHN PANZA

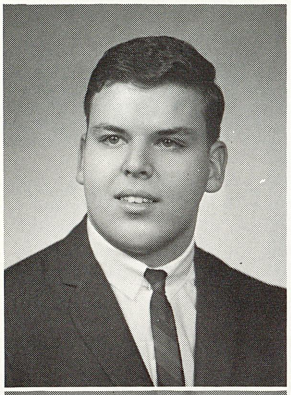

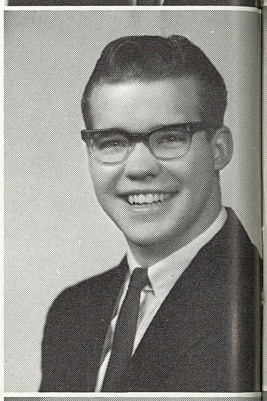

JOSEPH SAMUEL PATITUCCI
MICHAEL DOMINECK PAVELEK, JR.

LORRAINE PAVLAK
GEORGE A. PAXON
LINDA ELAINE PETERSON

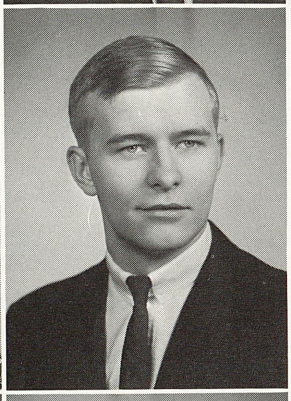

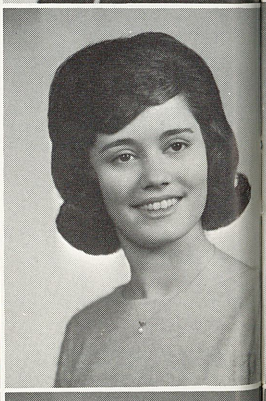

JEAN CAMILLE PIENTA
JAMES RICHARD PINKER
KATHERINE PIRHALLA
PATRICIA ANN POLLICK

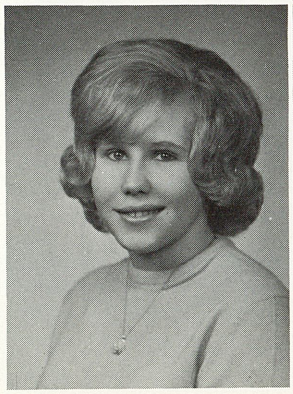

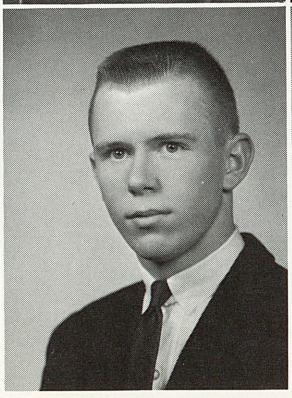

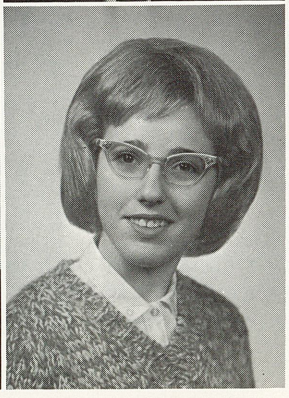

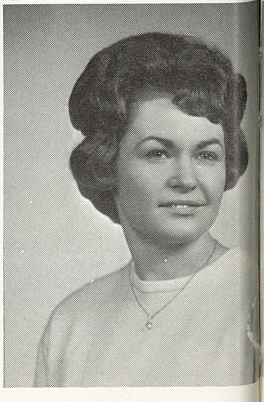

DONALD NELSON PRAGER
RICHARD EUGENE PRIMAC

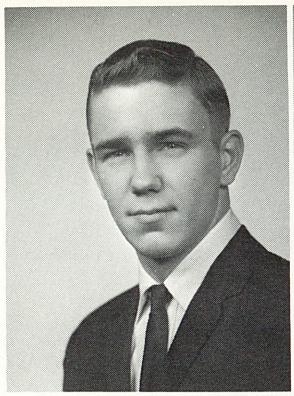

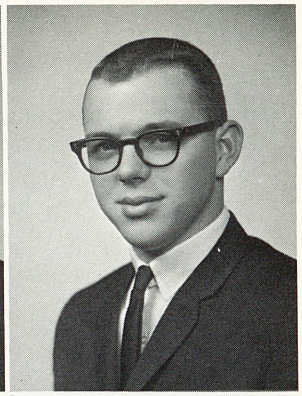

ROBERT E. PUGLIESE

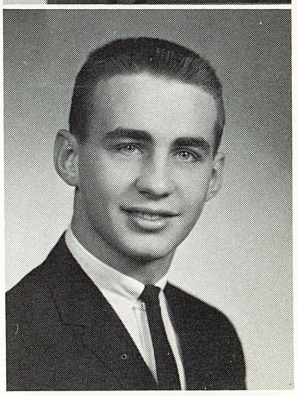

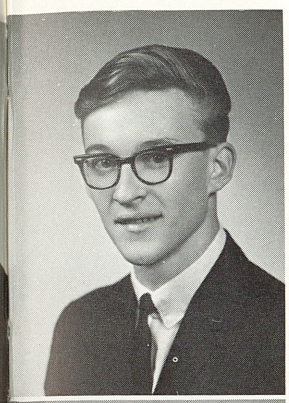

WILLIAM PUTNEY

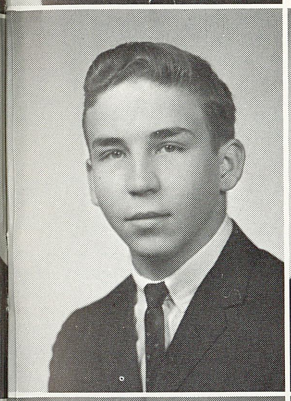

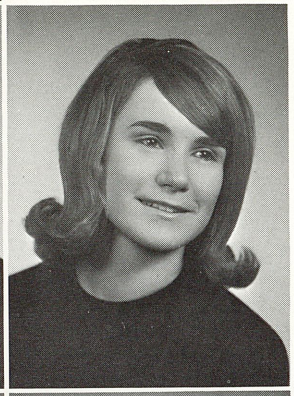

DENNIS MURRAY RAMALEY
PATRICIA JEANETTE RAYMOND

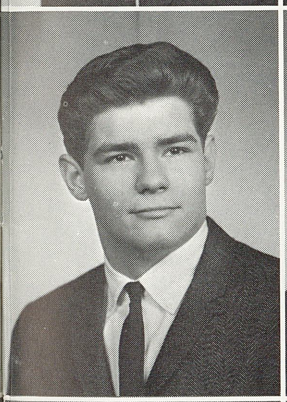

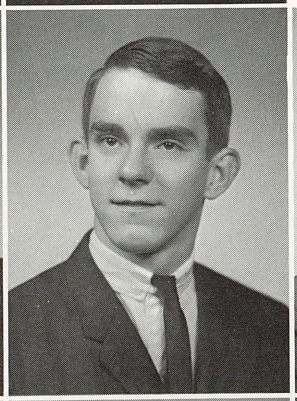

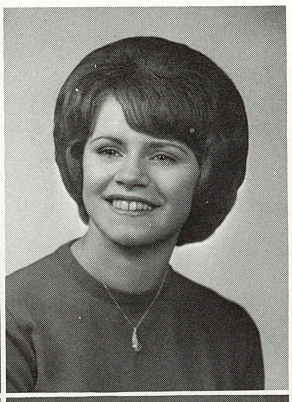

LARRY JAMES REARICK
JAMES C. REESE
GERALDINE THERESA RETECKI

FRANK EDWARD RETTER
DANA KATHERINE RICHARDSON
RALPH L. RICHARDSON
MARY JANE RIDENOUR

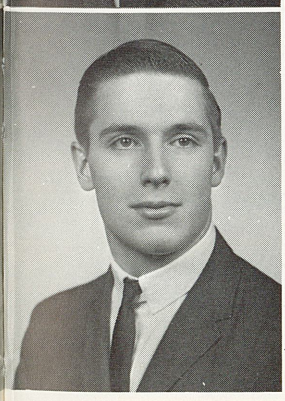

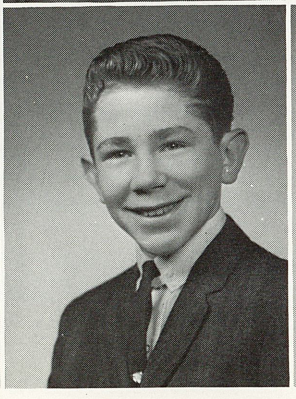

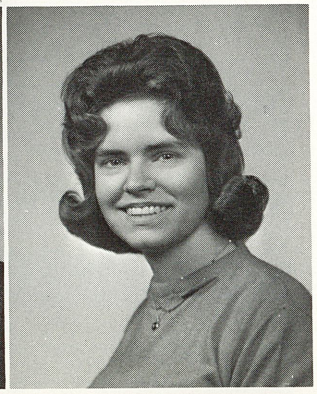

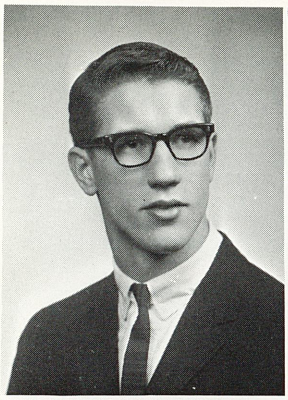

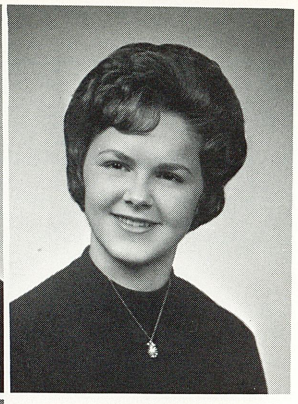

SAM L. RIFFER
CHERYL LEE RIGGLE

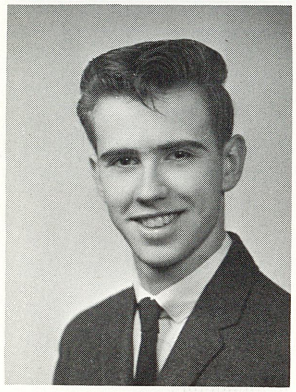

FRANKLIN DONALD ROOFNER

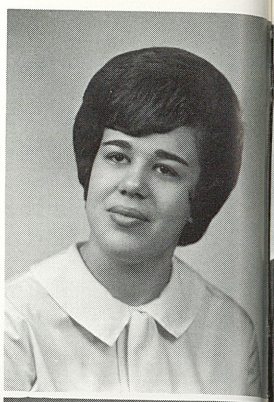

PATRICIA ANN ROSE

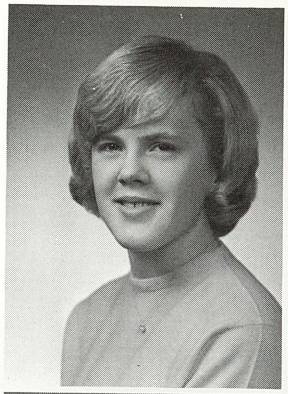

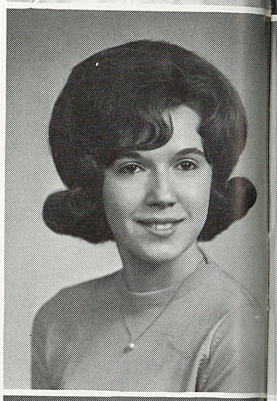

LINDA LEE ROSKO
SHARON LEE ROSS

VICTOR JOHN ROSSI, JR.
DENNIS RUPERT
PATRICIA RUPERT

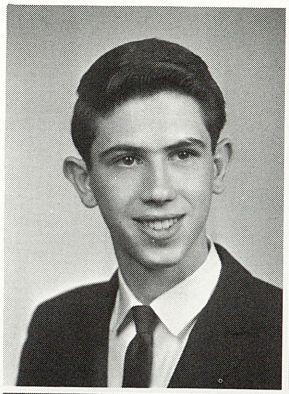

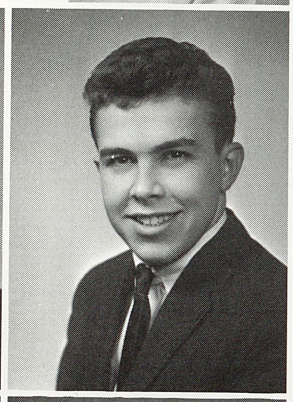

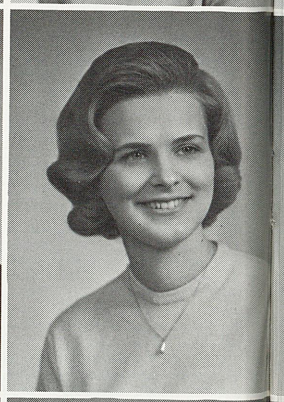

PEGGY JAN SANKEY
PATRICIA JOANN SARVEY
EDITH SCIOTTI
ROBERT BLAIR SCOTT

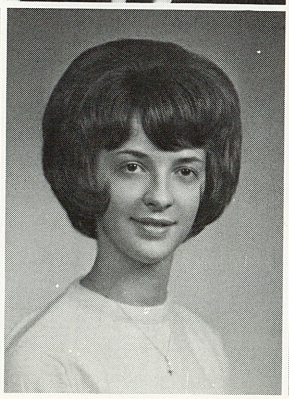

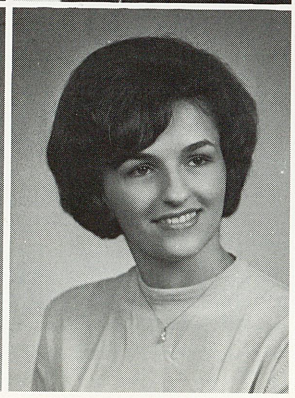

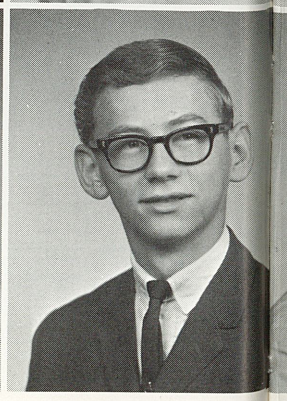

GWENDOLYNN BRIDGET SEAHOLM
JOHN R. SEYBERT

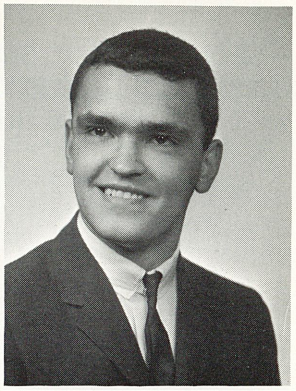

BARRY L. SHADLE

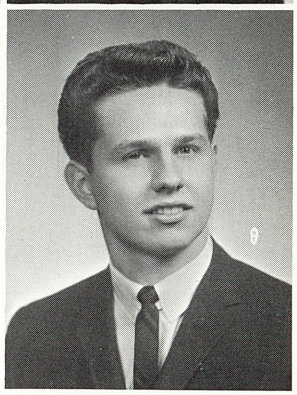

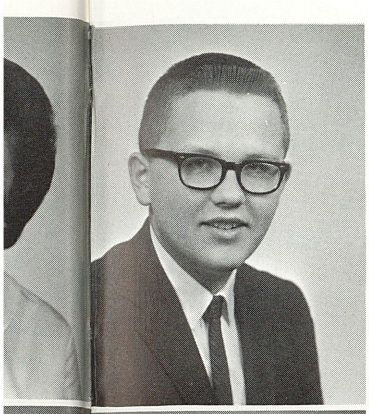

RICHARD ALLEN SHAFFER

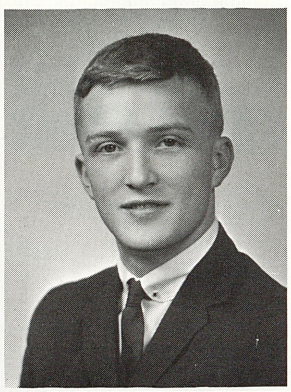

RONALD RAY SHAFFER
MICHAEL L. SHEARER

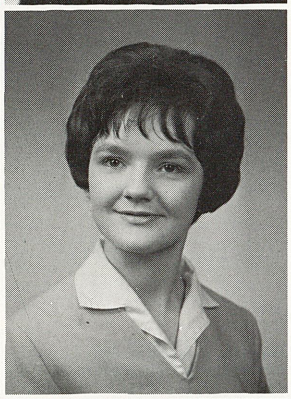

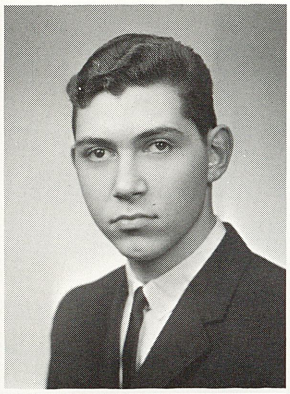

LINDA SUE SHOUPE
LEE ANNE SHUSTER
DAVID ANTHONY SIBIK

VERONICA ELANOR SILVA
MARGUERITE LOUISE SILVESTRI
BARBARA ELLEN SILVIS
SUE ANN SILVIS

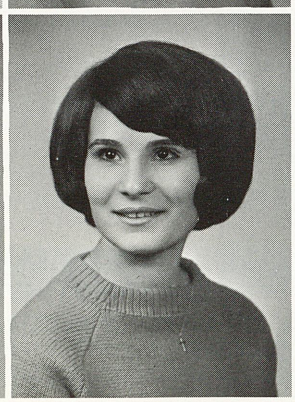

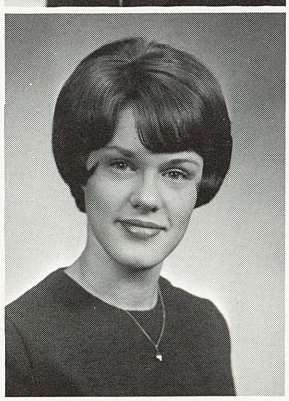

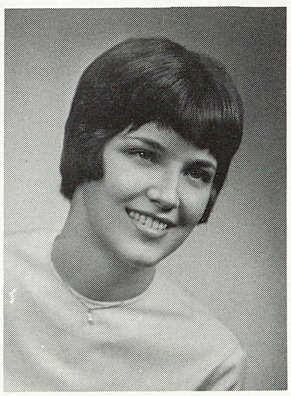

LEONARD PAUL SLAHTOVSKY
ROSEMARIE CABRINI SMIETANA
SALLIE IRENE SMITH

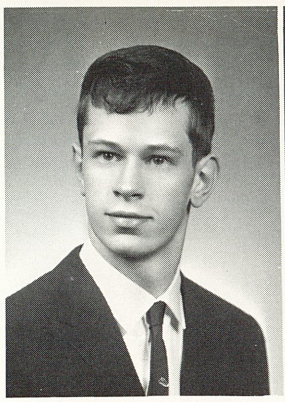
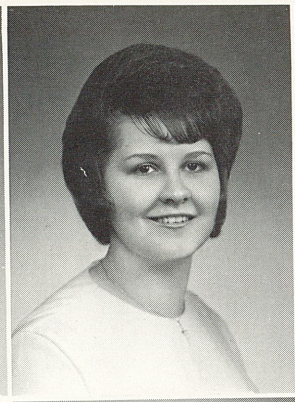

RUSSELL FRANK SMITH
TONI JEAN SNYDER

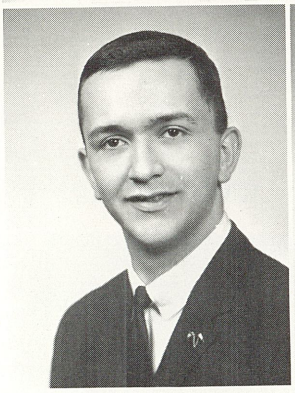

JAMES EARL SOWERS

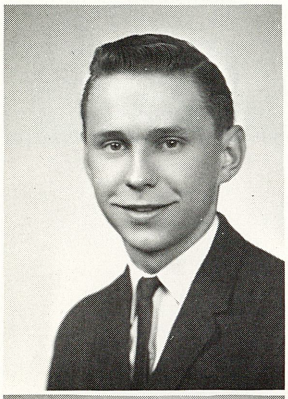

JAMES JOSEPH SPELOCK

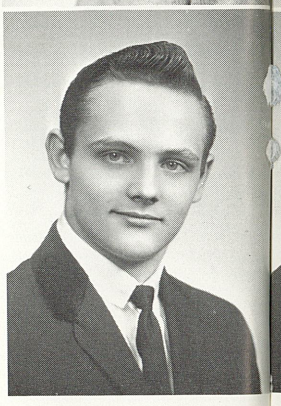

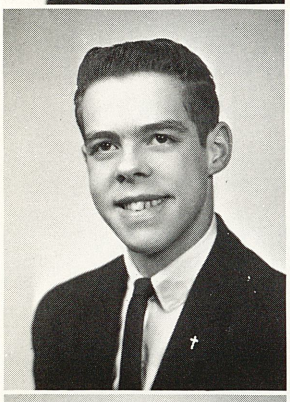
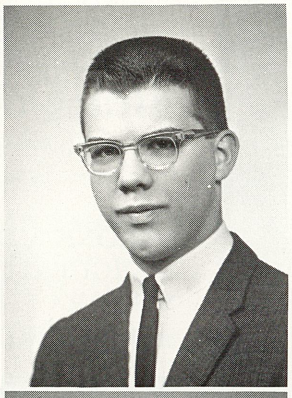

ROBERT SPROULL
CHARLES EDGAR STANLEY

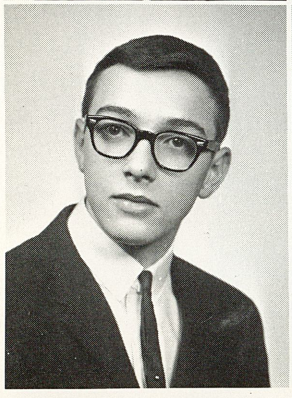
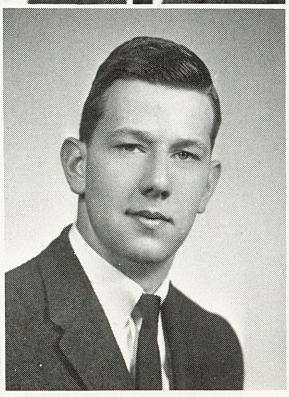
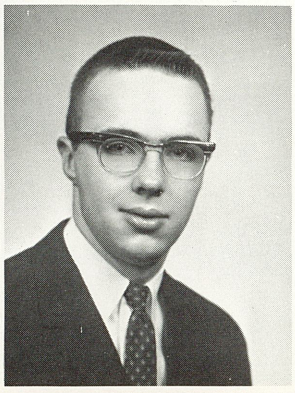

SAMUEL JAMES STEELE
LYNN STEUART
JOHN FLOYD ST. JOHN

JAMES SUCKE
KAREN LYNN SUMMERVILLE
RICHARD LEE SUMNER

RICHARD JAMES SYPULSKI
CLAUDIA JEAN SZIRAKI

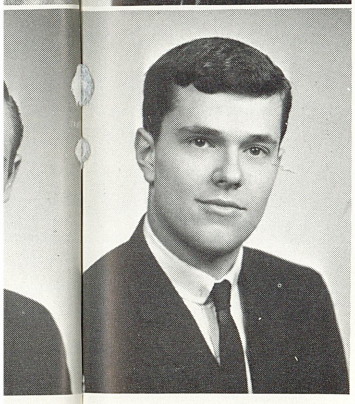

ROBERT SZYMCZAK

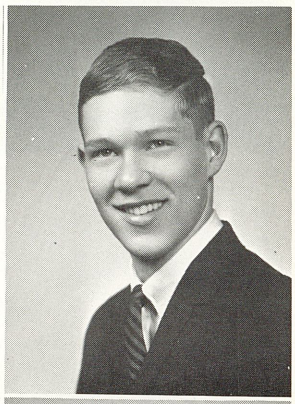

KURT R. TESCHE

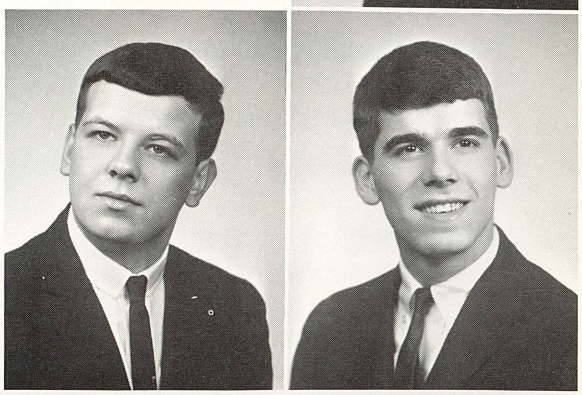

OTIS THOMPSON
RONALD FRANK TONCINI

JOYCE ANN TRINCLISTI
MARILYN TROILO
JAMES TUMILTY

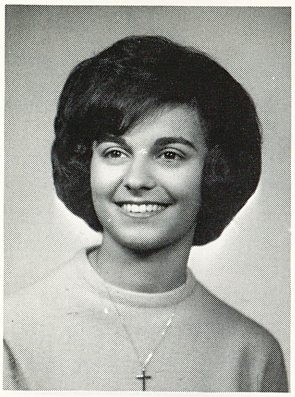

CAROLYN M. TURANO
ETHEL MARIE TURNER

DONNA IRENE UPPERMAN

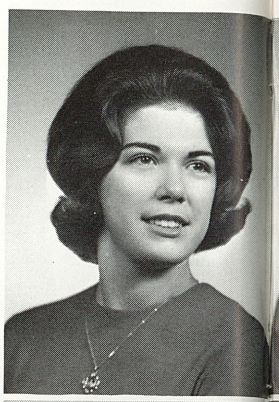

DARLENE MARIE VESCO

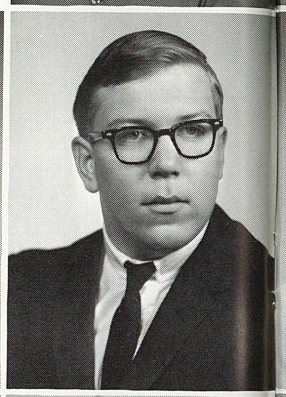

JANET WALKER
FRANK RONALD WANER

LARRY EMERSON WATKINS
LEONARD L. WEISTER
KAREN SUE WEST

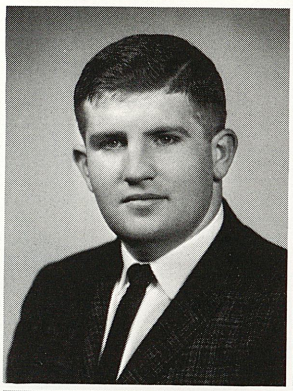

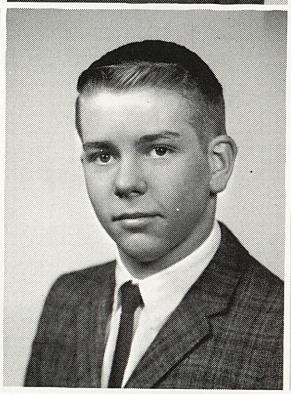

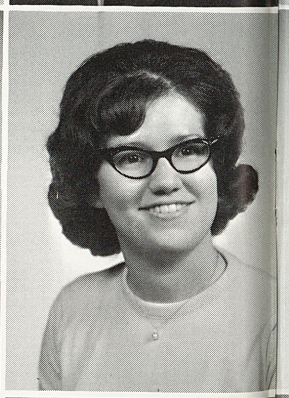

JUDITH ELLEN WETOVICH
DAVID EARL WIGGINS
TWILA WILHELM
ALICE MAE WILSON

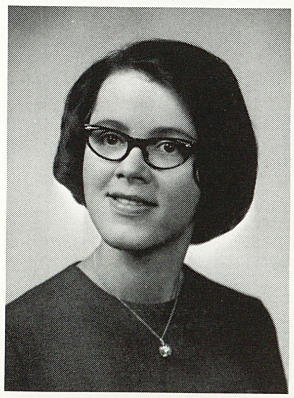

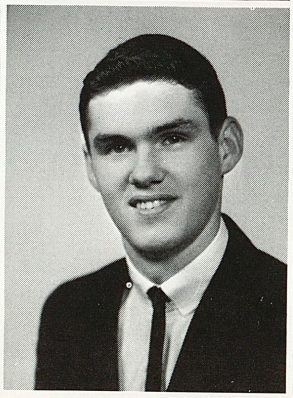

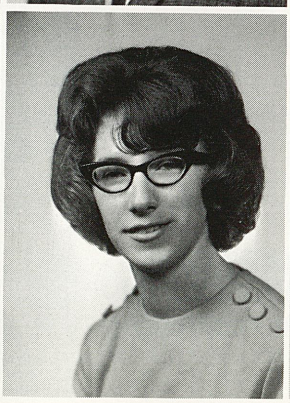

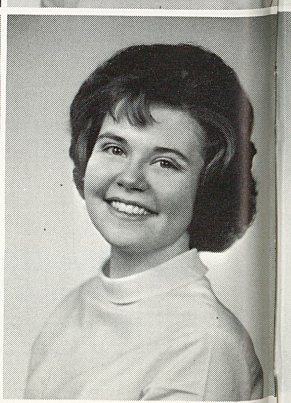

CAROL ANN WISSINGER
JOHN HOWARD WOITAS

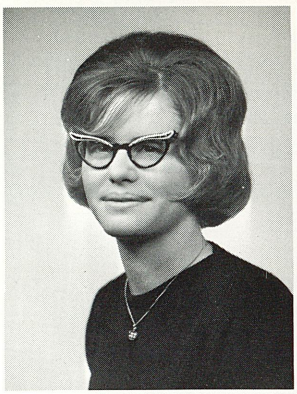

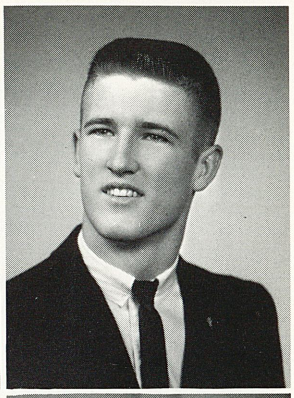

HAROLD DAVID WOLFE

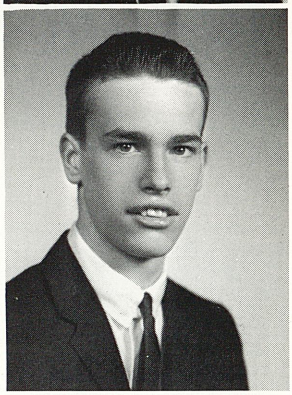

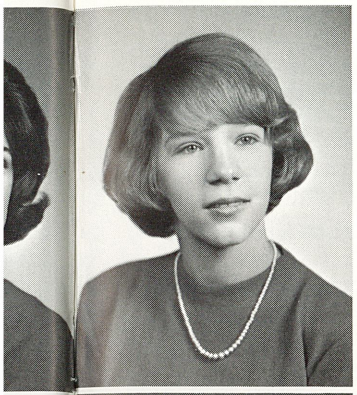

ELEANOR WOLFE

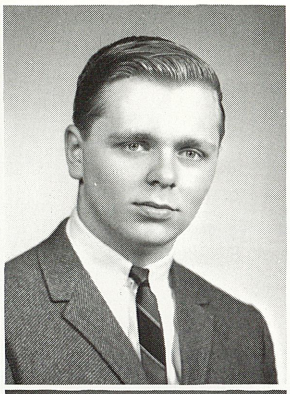

JEANNE ANNE WOLFE
HENRY YASCZAK

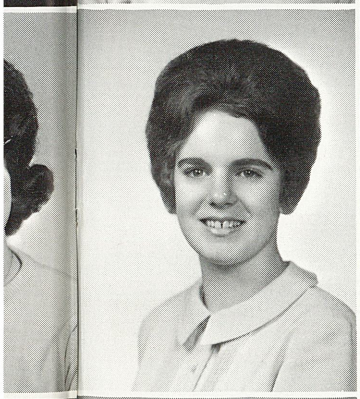

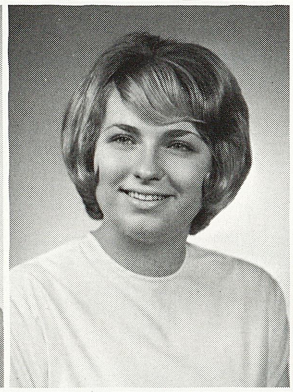

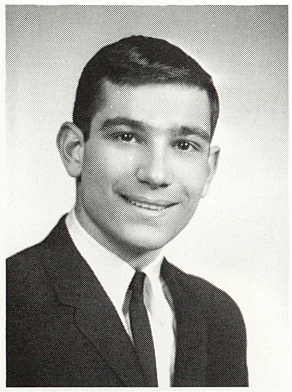

CANDACE JAMILLE YOUNG
BARBARA ANN ZAHUMENSKY
MICHAEL ZAMALIS

PAUL JOSEPH ZANOTTO
ANN EVETTE ZELONKA
CATHERINE ANN ZIDEK
WILLIAM ZINCHINI

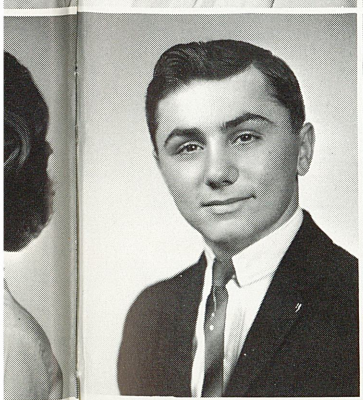

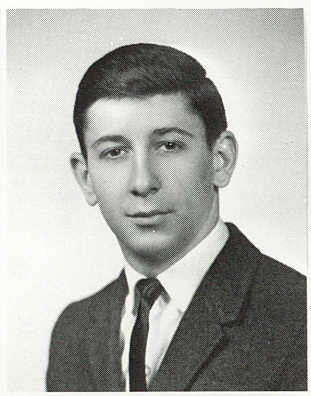

JUNIORS

The class of 1965 — 630 strong — had the majority of students at Kiski Area. They carried on projects such as selling candy and sweat shirts to raise money for the Junior-Senior Prom under the supervision of Miss McElhaney. Early in the term Anthony Guinta was elected as president, Lois Hrivnak as vice-president, Vicki Mrazik as secretary, and Jackie Maffeo as treasurer. A Junior Assembly was presented in April. They made preparations for their senior year by selecting class colors, motto, and a class flower. In addition, they maintained their own flower fund throughout the year.

Anthony Guinta
Lois Hrivnak
Jackie Maffeo
Vicki Mrazik

James Aber
Gary Adams
Donald Adamsky
Sherrie Aikins
Sharol Alker

Charles Allias
Nancy Allison
Naomi May Altman
Virginia Altman
Eddie Ament

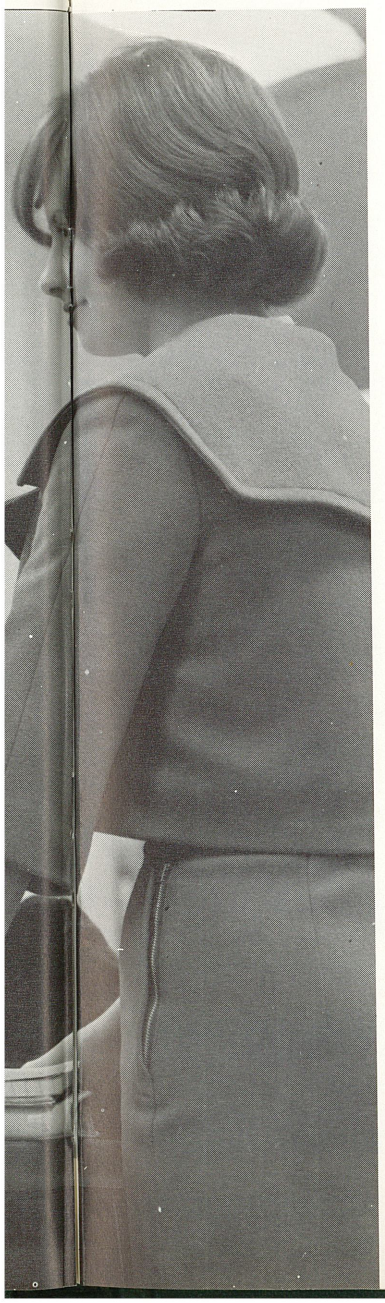

Tom Ames
Pamela Anderson
Susan Anderson

Frances Andrasy
Clarence Andree
Cecelia Andritz

Steve Andritz
Sandra Anthony
Bernadette Antkoviak

Ralph Antenucci
Ron Arasin
Bonnie Armello

Dorothy Arteritano
Sherry Arthur
Joe Askounces

Rich Athey
Dina Bacha
Danny Bafik

Allen Baldwin
Margery Ballantine
Virginia Barale
Karen Baranowski
Charles Barbour

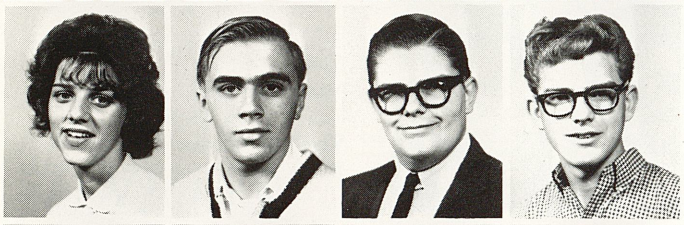

Janice Bash
Richard Baum
Ron Bayer
Tom Becker
Jennifer Beecher

Bonnie Beighley
Toni Belice
Karen Benes
Linda Benn

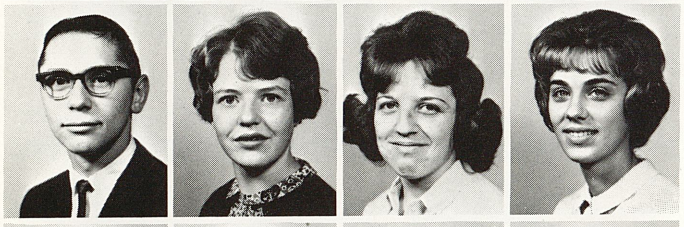

John Berger
Monica Bergmann
Kathryn Bertetto
Lorraine Bertino
Pat Bertus

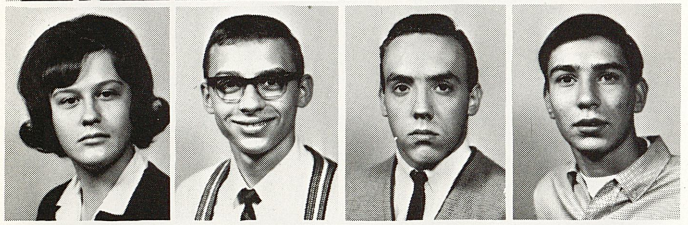

Janet Bielak
Gary Bish
Jeff Bissell
Dale Allen Blake
Jean Blake

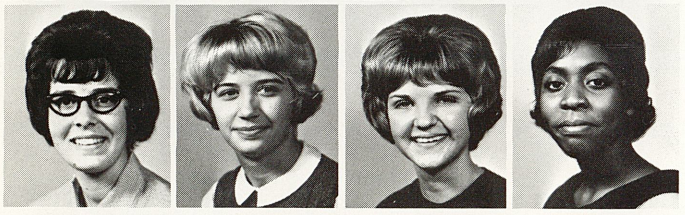

Vonell Blake
Elaine Blizman
Phyllis Bonkovich
Linda Booker
Philip Booker
Sandy Booker

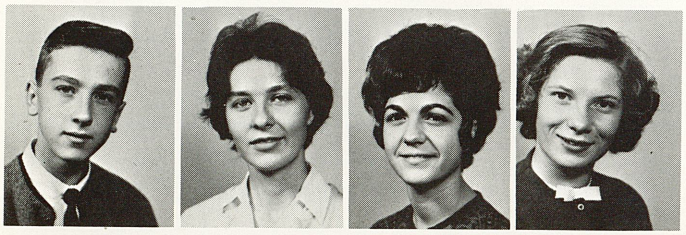

Bert Boratko
Eileen Bortz
Linda Boucher
Cora Bowman
Marian Bowman

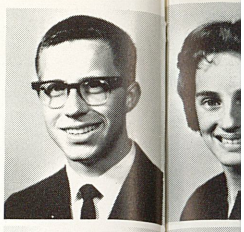

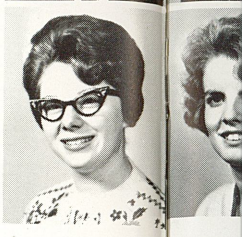

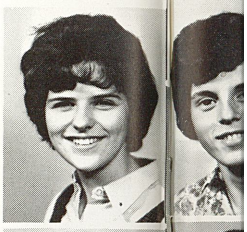

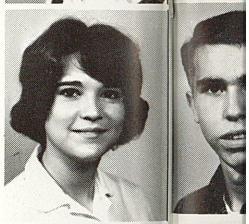

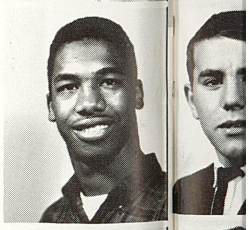

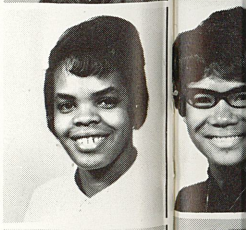

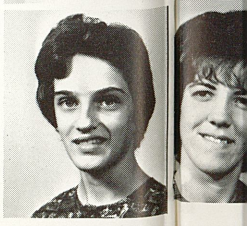

Marlene Bowman
Sheryn Mae Bowser
Sherallyn Boyer
John Brestensky
Dolores Brewer

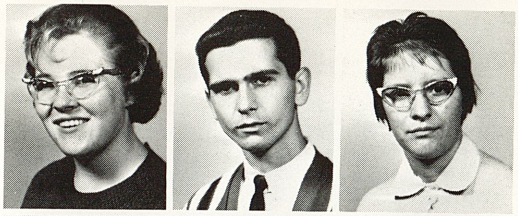

Becky Briggs
Jerry Brocious
Albert Broda
Robert Broda
Larry Brown

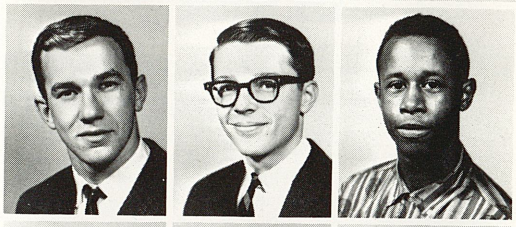

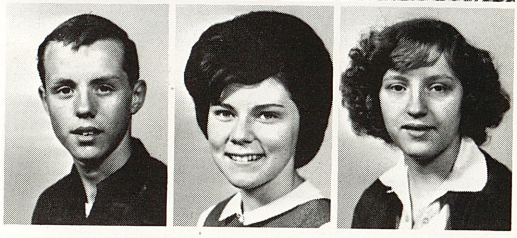

Leland Brown
Sandra Bucci
Joyce Buckner

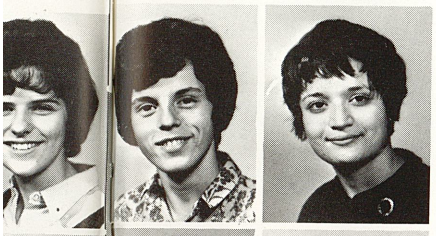

Carol Buffington
Sandra Burin

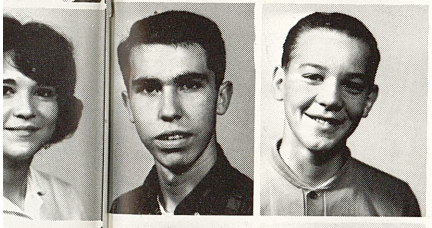

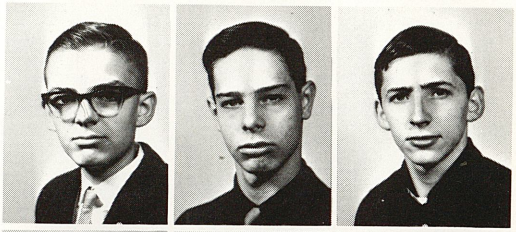

Anthony Burlando
William Burtner
Alton Bush
Richard Bushman
Leland Byers

David Cader
Phyllis Calderone
Connie Calizzi
Diana Califiore
Richard Callaghan

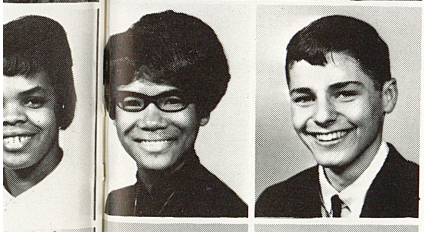

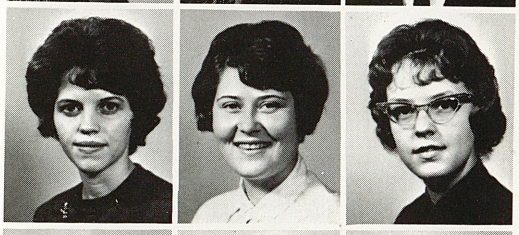

Ursula Campbell
Robert Carlton
Donna Carnahan
Kathy Carnahan
Betty Casker

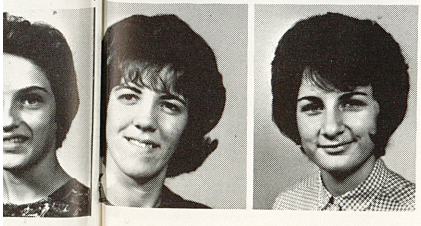

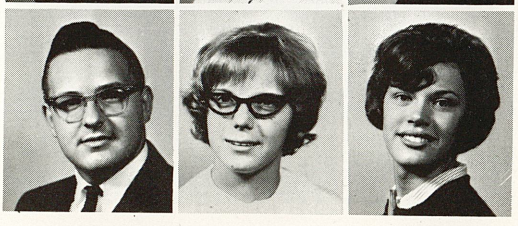

Janet Cecchi
Valarie Cesario
Thomas Chepel
Donna Chernan
Bonnie Cichocki

Class of nineteen sixty-five

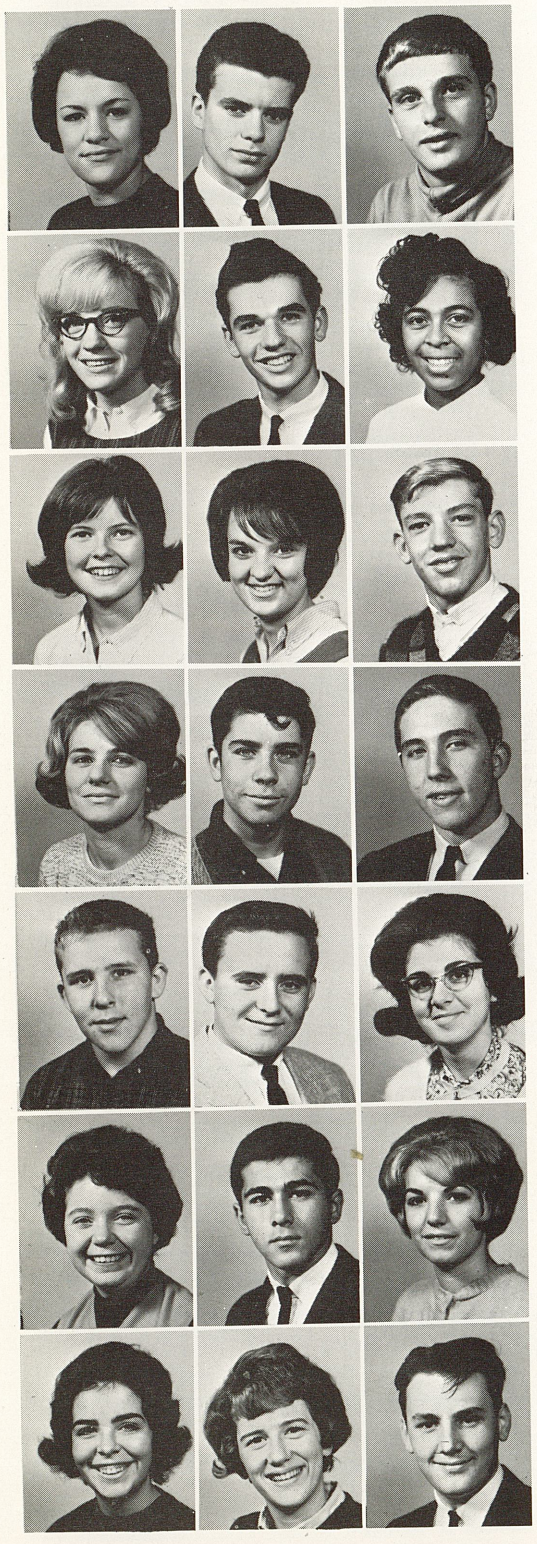

Carolyn Clark
Glenn Clark
John Clark

Judy Clark
Kenneth Clark
Celeste Clarkson

Jane Clawson
Barbara Claypoole
Harry Cleveland

Linda Cline
Frank Clowes
Thomas Connor

Bob Conwell
William Cook
Pamela Cooper

Charlene Copeland
Michael Corcetti
Marilyn Cordaro

Susana Coulter
Linda Coyle
Daniel Crawford

William Donaldson, Sherri Donghia,
Donna Doutt, Marcia Duncan.

Kenneth
Nancy D

Matthew Crawford
Linda Criswell
Helen Crosby
Mary Croyle
Margaret Crumley
Louis Crupie
Janet Crytzer

Constance Cunningham
Sandra Cupec
Francis Czemerda
Lonnie Czusack
John Daniska
Joan Darrall
Jim Davison

Janet DeArdo
Diane Debick
Anna Deemer
Louise Deiseroth
John Dell
Mary Detman
Jackie Dezutti

Beverly Dickey
John DiFronzo
John Disabato
Sandra Dixon
Vincent Dobradenka
James Dobrosky
Kathryn Domurat

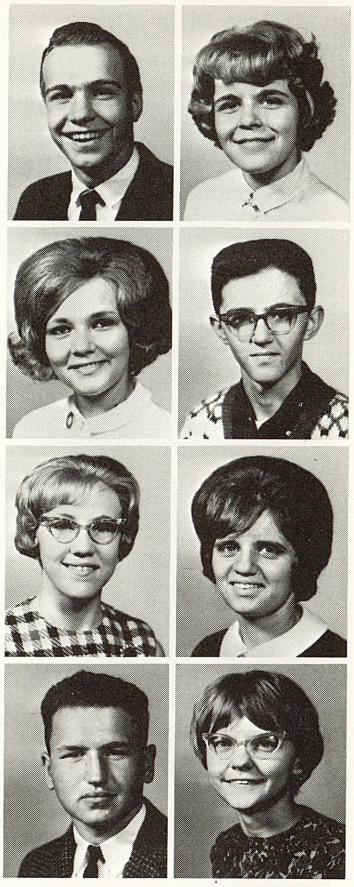

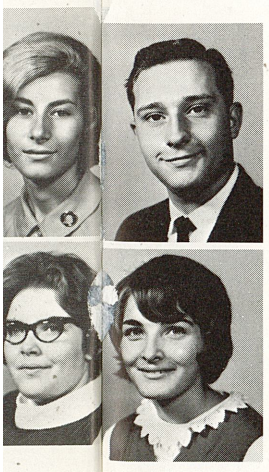

Donghia,
Duncan.

Kenneth Dotto
Nancy Duncan

Linda Dunmire, Charles Dyer, Terry Early, Virginia Easley, Sharon Edwards, Cheryl Endlish, Barbara Erb, Jack Erwin, Sharon Estep, Linda Evans.

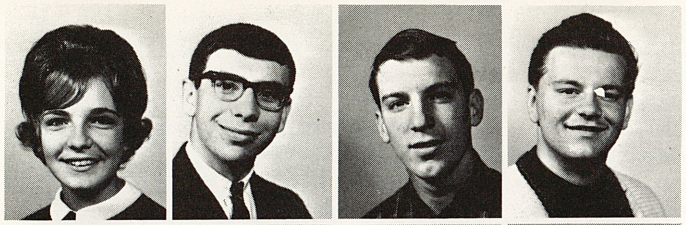

Genie Falenski
Anthony Fantino
Danny Fassio
John Fedorchak
Rosalind Fenn

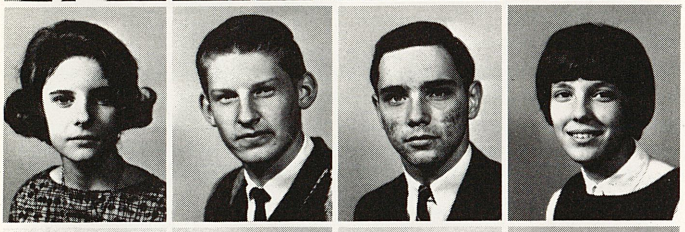

Charlene Ferguson
Don Filipek
Roger Fisher
Beverly Fitch
Donna Fitzgerald

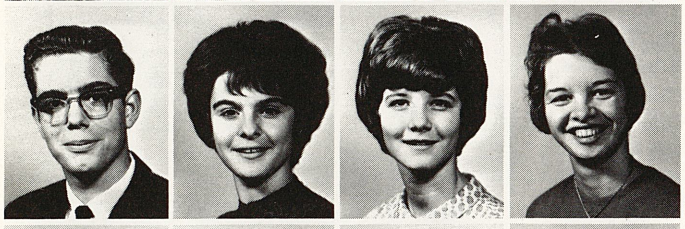

Glenn Fitzgerald
Patricia Fleming
Jackie Flemm
Sherry Flint

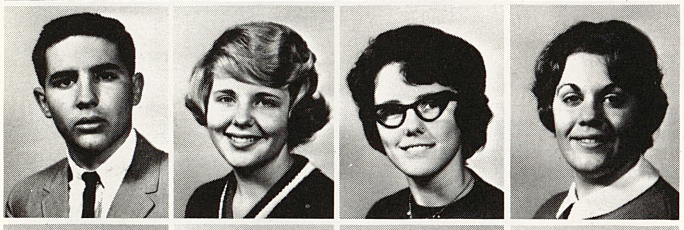

Rodger Flotta
Cindy Floyd
Mary Ann Flynn
Paulette Foust
Gerald Frederick

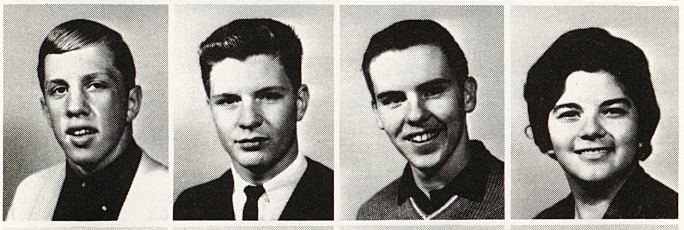

Tim Froncek
Tom Freuchtel
Brad Fryer
Joanna Fulgenzie
Marvin Fundrella

Bonnie Fusillo
Ann Gailus
Helen Galka
Gloria Galo
Robert Gamble
William Gandino

John Gaydeski
Linda Gaydosik
Mary Genta
Charles George
Ronald George

Ron Gibson
Grace Girhardi
Kathy Giuliani
Anthony Giunta
Jane Godleski

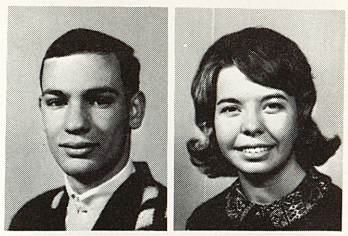

Judy Gosser
Linda Grantz
Cathy Grayson
Albina Grazioso
Lydia Green

Fred Gritizen
June Grooms

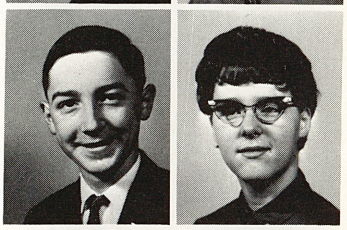

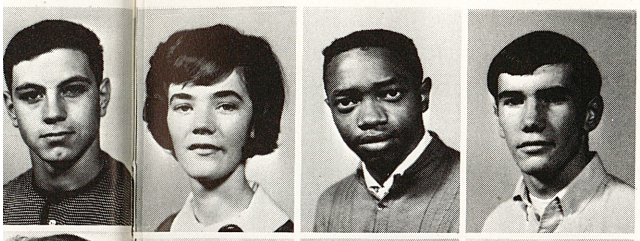

Diane Grooves
Jerry Guy
John Gwinn
Judy Haines
Pat Hamilton

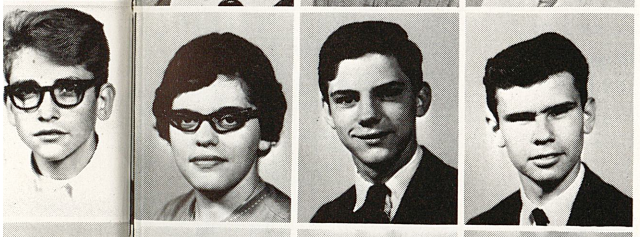

Sarah Hamilton
William Hamilton
Robert Hanlon
Judy Hansen
Barbara Hartman

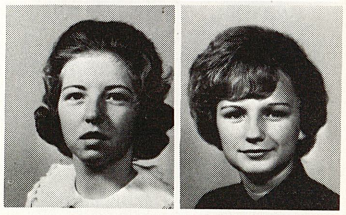

Norreen Hartsfield
Melanie Hartzell
Kathryn Hayes

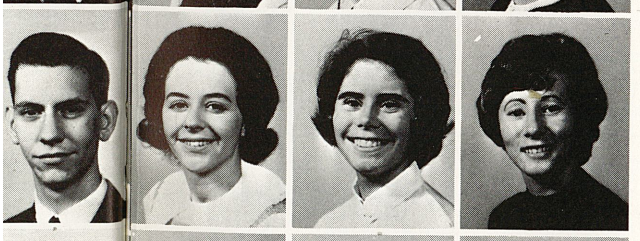

Carol Heasley
Linda Hecker
Linda Heimberger
John Held
Linda Helhowski

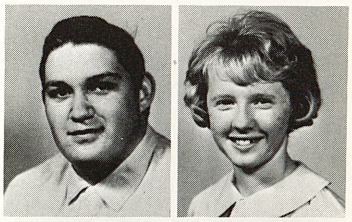

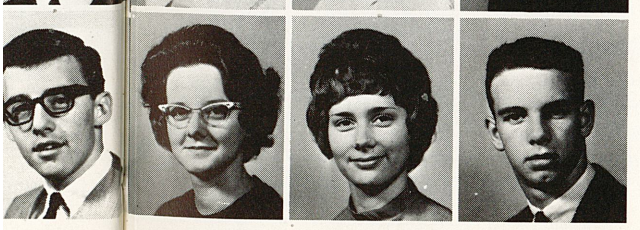

Birdetta Helman
Barbara Hemke
James Henry
Harry Herman
Richard Hesketh

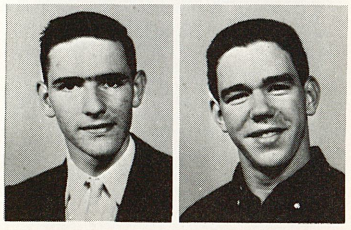

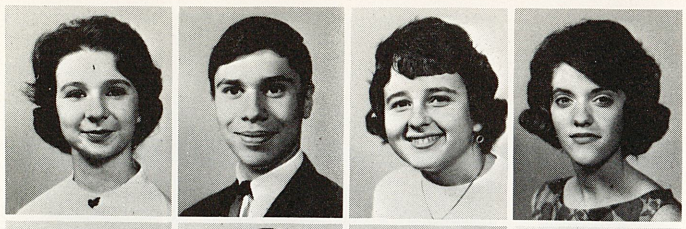

Jane Hetherton
Danny Hill
Elaine Hill
Karen Hill
Dennis Himber

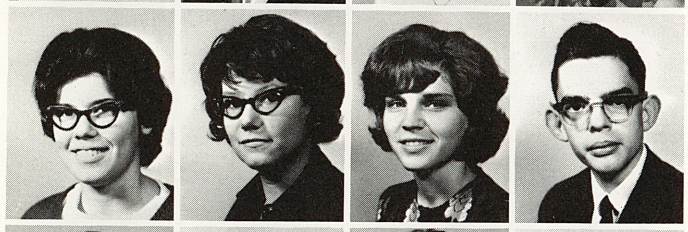

Lillie Hoak
Rita Hockenburry
Rose Marie Hoffman
Gerald Holmes
Larry Hooks

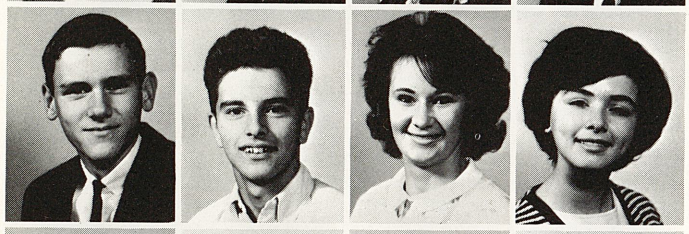

Dan Hooper
Ronald Horanski
Esther Hoss
Claudia Hovanik

Ed Hovanik
Cheryl Howard
Lois Hrivnak
Patty Hrobak
Kenneth Hughes

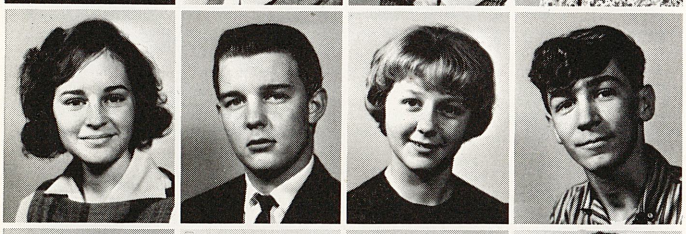

Susan Hunsicker
Howard Hunter
Pam Hunter
Louis Husarik
Paul Huska

Mary Hustak
Alice Huth
Madeline Imm
Marilyn Imm
Larry Imperiale
Denny Iseman

David Jancaro
Rich Janoscrat
Dreana Jasper
Carol Johnson
Robert Johnson

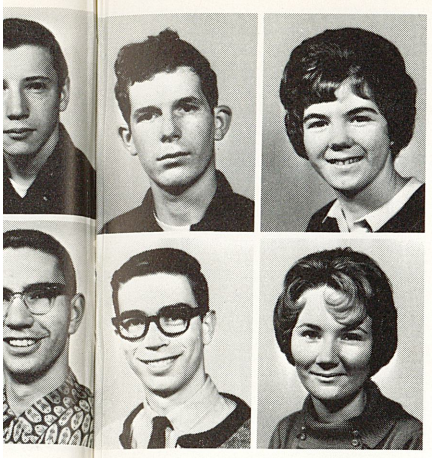

Robert Johnston
Geraldine Johnstone
Sally Kamperin
Stanley Karaica
David Kearney

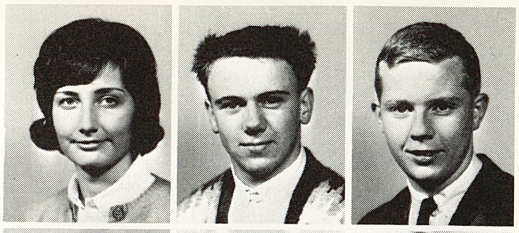

Robert Kelly
Sally Kendall
Larry Kepple
Howard Kiebler
Paul King

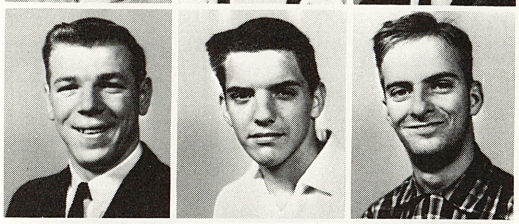

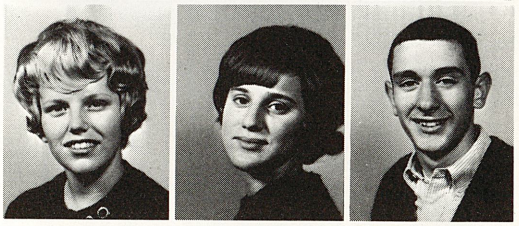

Nancy Kinter
Andrea Kiral
Robert Kirkwood

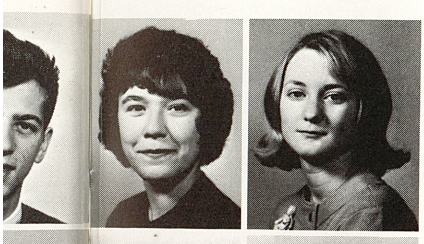

Judy Klanica
Sandy Klein

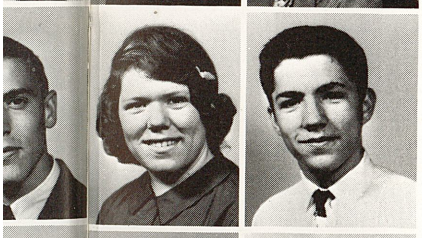

Edith Kline
George Kline
Laura Klingensmith
Robert Klingensmith
Maureen Knappenberger

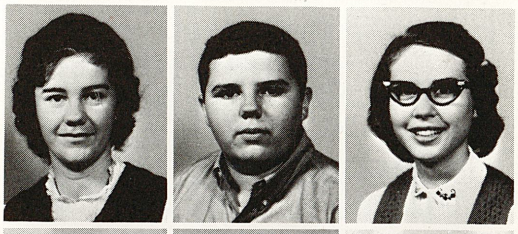

Joan Kochanowski
Joyce Kocon
Ken Kolakowski
Eleanor Korenowski
Joseph Kotts

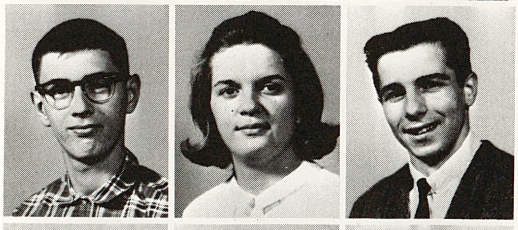

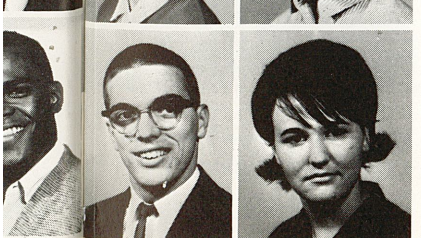

Katherine Kovac
Maxine Kowalczyk
Ronald Kregiel
Lawrence Krulikowski
Karen Krynicki

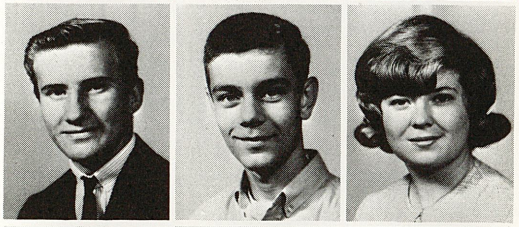

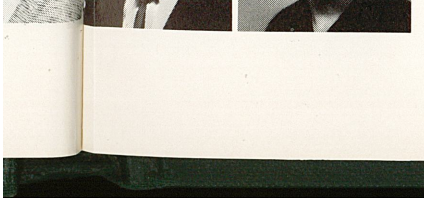

David Kuhns
Linda Kutchko
Joe Ladik
James Lamanna
Linda Langstaff

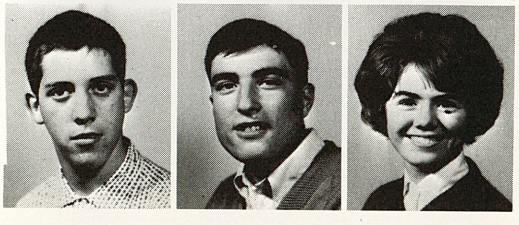

Class of nineteen sixty-five

Tom Lanning
Catherine Lants
Carolyn Lantz

Simon Lantz
Art Larson
Carol Lauda

Dorthy Lausberg
Katherine Layne
Vera Layne

Harold Learn
Pamela Lege
Marsha Lenz

John Leonard
Gail Leslie
Donna Lewis

James Lewis
William Lewis
Ed Libengood

Ron Lindh
Helen Liska
Betty Livingston

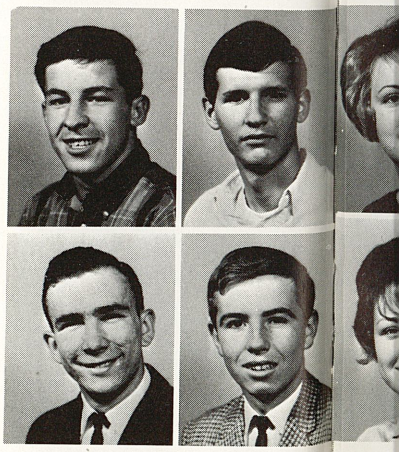

Tom McDermott, James McDivitt,
Dennis McElhaney, Bruce McElroy,

Clifford Lobaugh
Richard Locher
Arnold Long
Marcella Lookabaugh
Dennis Lowers
Charles Lutz
Jackie Maffeo

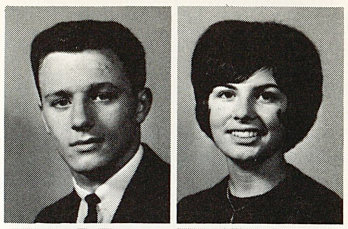

Sharon Mahan
Dorthy Mailki
Nancy Mamros
Ron Mamros
Donna Manconi
Ed Mannella
Sue Mantz

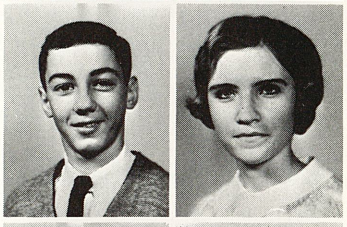

Joe Marhefka
Bonnie Marsinetti
Arlene Martin
Ron Marzullo
Tom Masiarik
Eugene Master
Joe Masteranglo

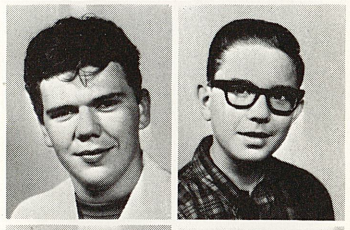

Gregory May
Janice McBryar
Judy McBryar
Marilyn McCabe
James McCollim
Linda McCoy
Tom McDermott

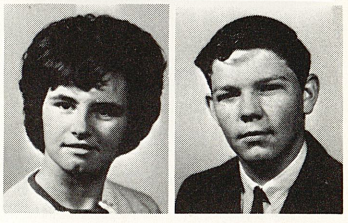

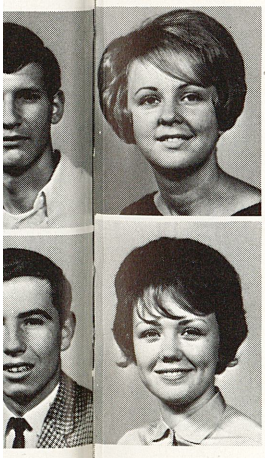

Lana McDonald
Evelyn McFadden

Gregory McFerran, Tom McGranahan, Howard McHenry, Diane McIntyre, Gary McKeever
Dennis McMunn, Joseph Meako, Chris Megella, Helen Michelis, Phyllis Milanak

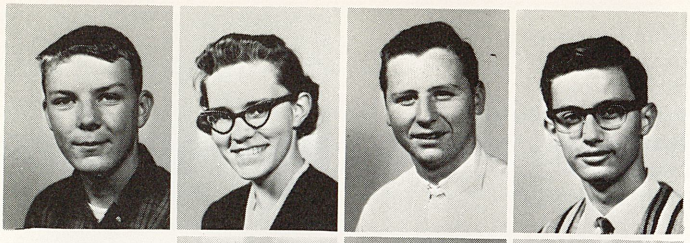

Bob Miller
Elaine Miller
Gary Miller
John Minik
Dolores Misak

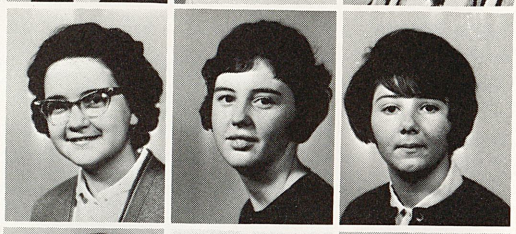

Gale Mitchell
Arlene Mocadio
Jackie Moffatt
Margaret Moffatt
Sylvia Moglia

Sharon Moheny
Patty Momberger
Lawrence Moore
Linda Moore

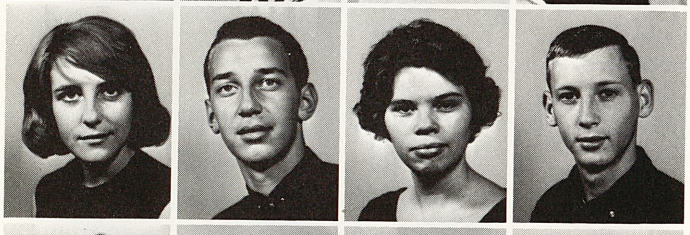

Mary Morandini
Ron Morandini
Yvonne Morgan
Philip Morill
Frank Morrison

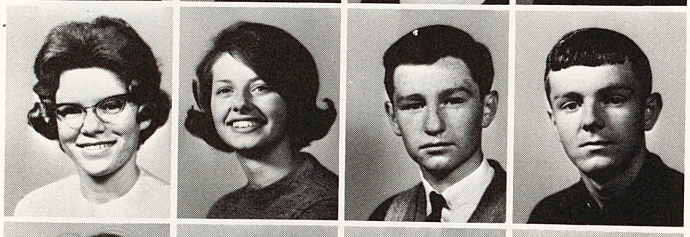

Gail Mosbaugher
Vicki Mrazik
Dan Myers
James Myers
John Mullineaux

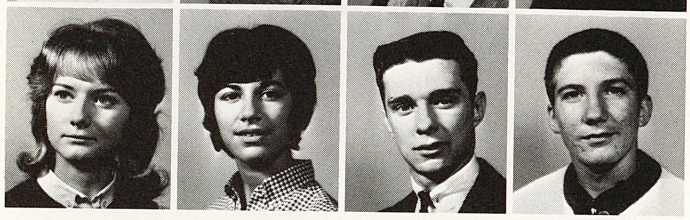

Linda Munko
Bonnie Naccarato
Warren Nedley
Don Nelson
Michael Nelson
Noreen Nemit

Ethel Newell
Elaine Newhouse
Hazel Nicksic
Ellen Norman
Jerry Nyiri

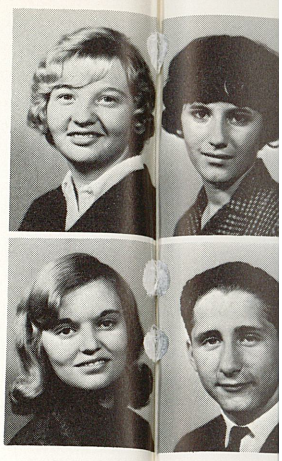

Joan Oberleiter
Denise Obertance
Mike Olinger
Edward Oliver
Juliana Orkwis

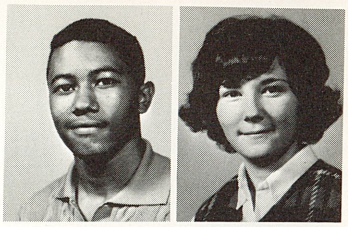

Larry Orvosh
Holly Owens
Norma Paldaino
Charles Palmer
Dave Palmiscno

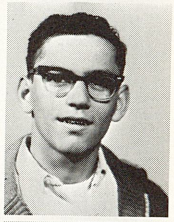

Judy Parry
Teresa Pati

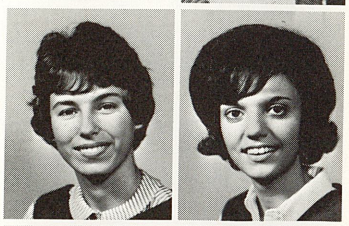

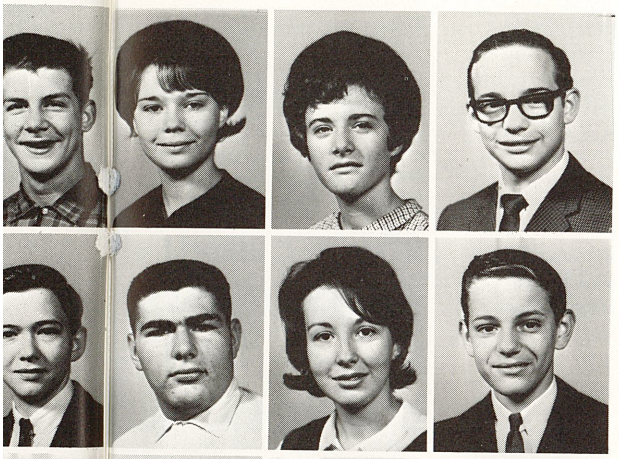

Susan Pazul
Pat Pearson
James Pedatella
Don Pencak
Carol Pennington

Albert Perri
Nancy Peters
Edward Petrosky
Karen Petrosky
Pearly Jo Petrosky

Tom Petrouski
George Phillips
Yolanda Pilson

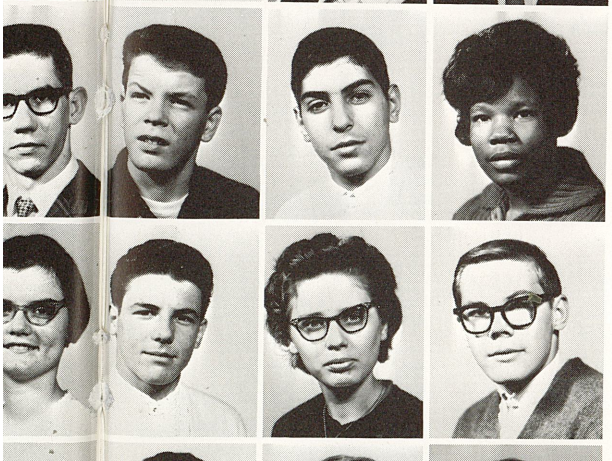

Robert Piovesan
Julia Pitel
Frank Poleski
Walter Poleski
Carol Polito

Rosie Polka
Virginia Pollick
Kathy Powell
Janet Pratkanis
Marlin Preus

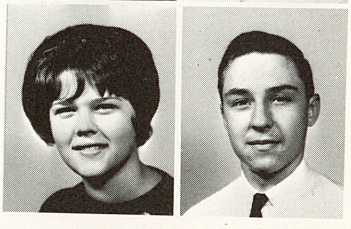

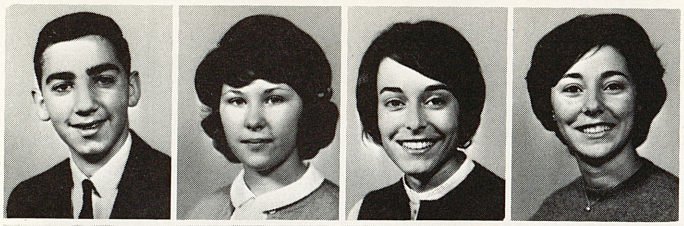

Ronald Price
Karen Prior
Bonnie Pugliese
Francis Pugliese
Vincent Pugliese

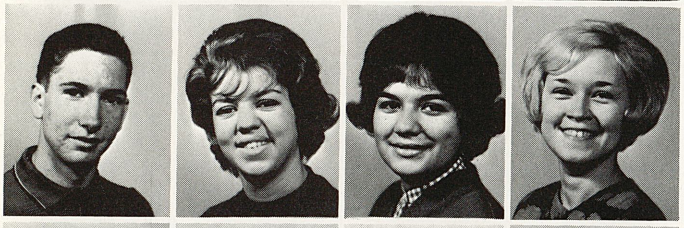

Dave Pugilisi
Darlene Putrika
Rose Quarato
Elsie Rager
Jim Ramsden

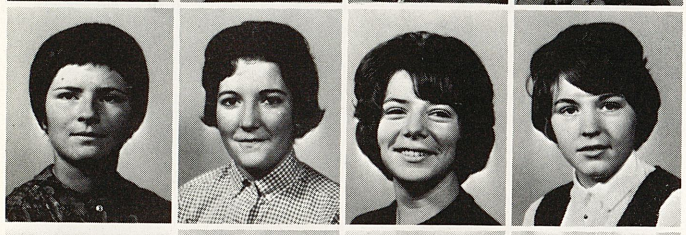

Barbara Raschiatore
Linda Raschiatore
Linda Rearick
Shirley Rearigh

Robert Reese
Rebecca Retter
Diane Revi
Ron Richard
Loretta Richards

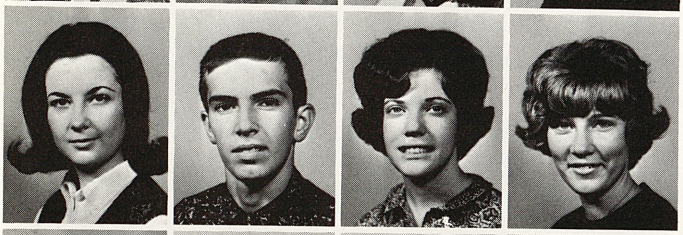

Brenda Riley
Raymond Rimel
Patty Ringle
Janice Roberts
David Robinson

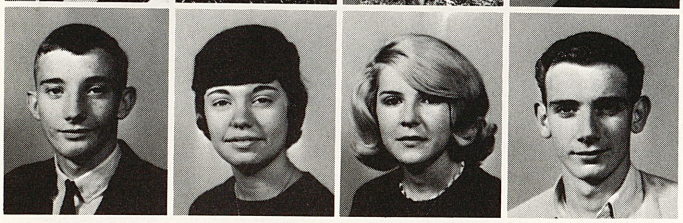

James Robinson
Linda Rodgers
Leona Rojeski
Stanley Rosensteel
Sandra Ross
Gerrie Ruffini

Denny Ruggeri
Debbie Rupert
Renae Rupert
Stan Rupert
Joseph Rusnak

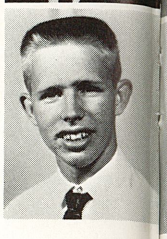

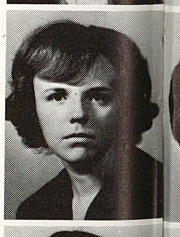

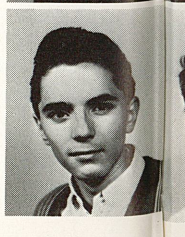

Kimberlee Russell
Sally Ryba
Jayne Rybar
Richard Rybickicki
Cindy Sobotka

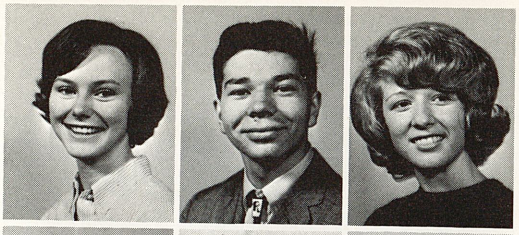

Patricia Sack
Frank Safranynos
Frank Sanisi
Bonita Scalzott
William Scandral

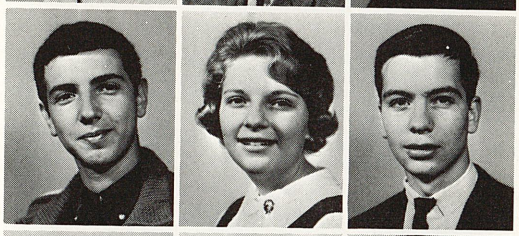

Clyde Schall
Gary Scholtz
Karen Scott

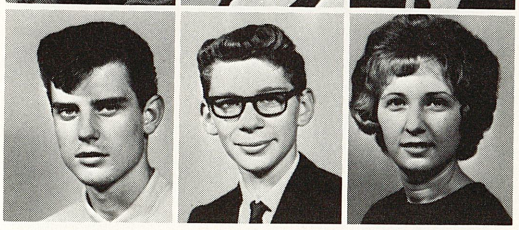

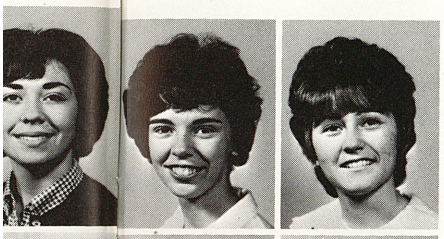

Melody Scott
Sharon Sealy

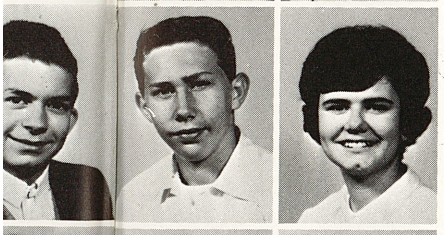

Danny Seybert
Alice Shaffer
Jeffrey Shaffer
Karen Louise Shaffer
Karen Lee Shaffer

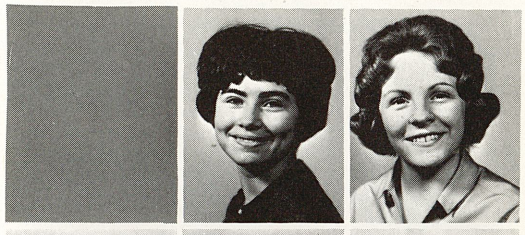

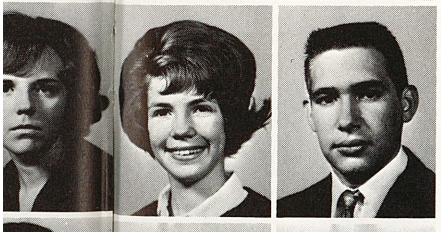

Linda Shank
Luther Shanks
Dennis Shavensky
Jackie Shearer
Richard Sherbondy

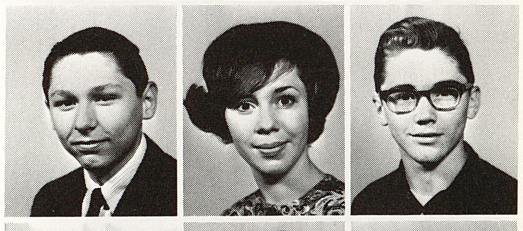

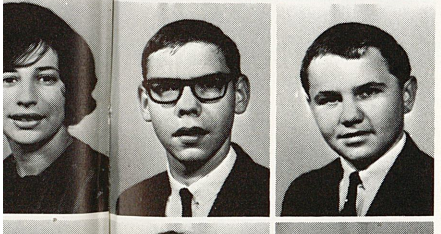

Jeff Shipley
Allen Shock
Rita Shotts
Ruth Shuster
Stella Sieczkiwski

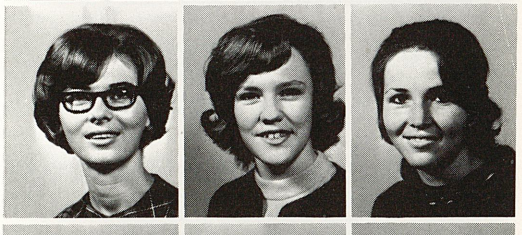

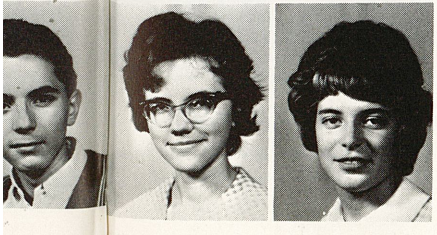

Antoinette Silicki
Kathy Silvus
Cheryl Simantel
Linda Sinclair
Robert Singleton

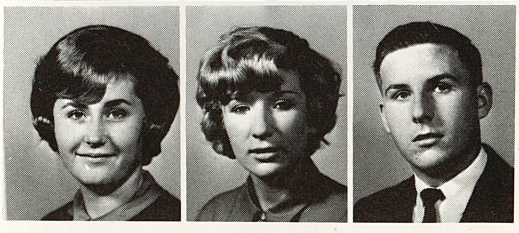

The class of nineteen sixty-five

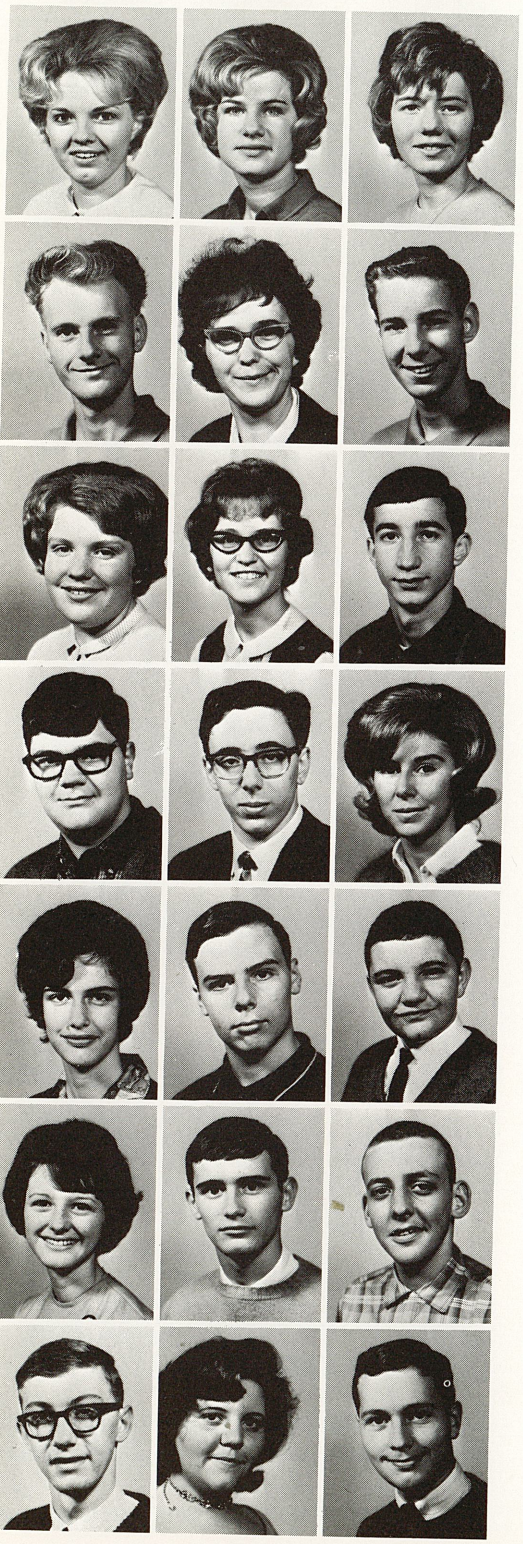

Wanda Skiba
Catherine Skowrdnek
Bernadette Skwirut

Robert Slaktovsky
Barbara Slomka
David Smail

Judith Smith
Sandra Smith
William Smith

Terry Snyder
Elmer Sorisio
Linda Soska

Susan Southern
Robert Sowers
Richard Spaniel

Margaret Speer
Earl Speranza
Alan Sproull

Joseph Stancik
Sarah Stangle
Bob Steele

Sharon Traenkner, Margery Traynor,
Bob Tress, Taylor Troiano,

Judy T
Kathy

Paulette Steele
Randie Steele
Evelyn Stefanik
Nancy Stefanik
Theresa Stefanik
Don Stewart
George Walter Stewart

Peggy Stewart
Samuel Stokes
Cassandra Stone
Joanne Stone
Richard Stoops
Jerome Stramaski
Ralph Suman

Stephen Sutorka
Bart Suveges
Lawrence Swarmer
Lorraine Swartworth
Barbara Swiergol
Patricia Talbot
Sandy Tana

Diane Taylor
Patty Taylor
Rebecca Taylor
James Threatte
Ken Tola
James Tonks
Virginia Tortorice

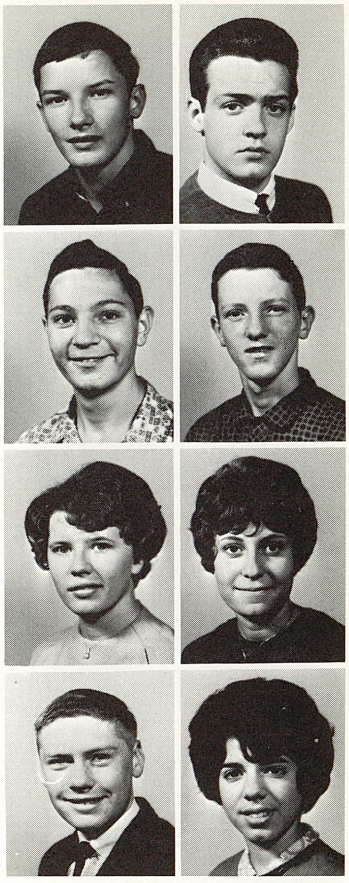

Traynor,
oiano,

Judy Tretchick
Kathy Troilo

Betty Troup, Michael Troutner, Margaret Trozzi, James Tudor, Gary Turk, Linda Turner, Nancy Tvrdovsky, Clarence Updegraff, Fred Valencic, Robert Valore

Judy Van Dyke
Lynda Vaughn
Mary Venables
Donna Venis
Nancy Venter

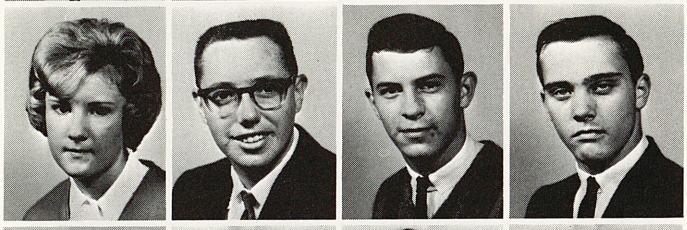

Dolores Veselovsky
John Vincent
Larry Vovaris
John Voyten
Linda Vozar

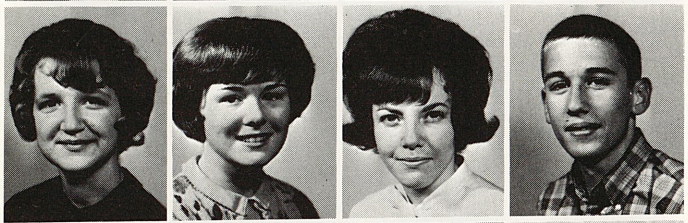

Marlene Waitkus
Cheryl Walker
Deborah Walker
James Walker

Tonya Walter
Linda Walters
Nancy Walters
Judy Walton
Joyce Watt

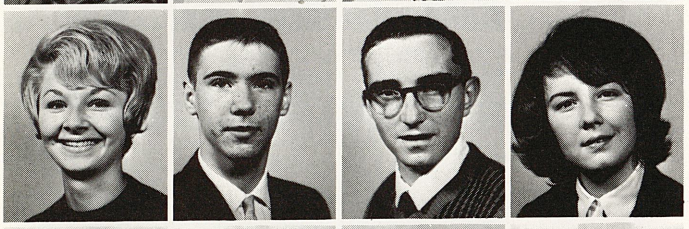

Susan Watt
Alan Weimer
Terry Weister
Joan Welkon
Kathy West

Yvonne Whaley
Karen Whiteside
Margaret Whitlinger
Earl Widmer
Frederick Widmer
Joetta Wigle

Blaine Willhelm
Donna Williams
Jessie Wills
Joan Wills
Allen Wilson

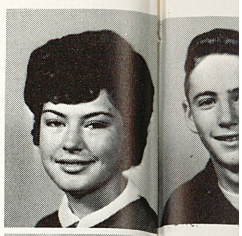

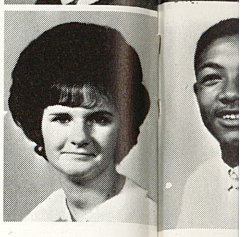

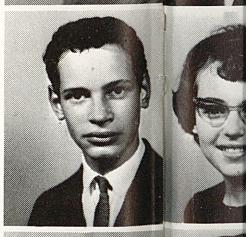

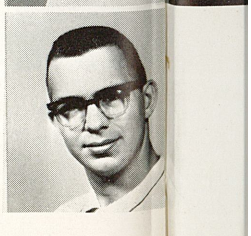

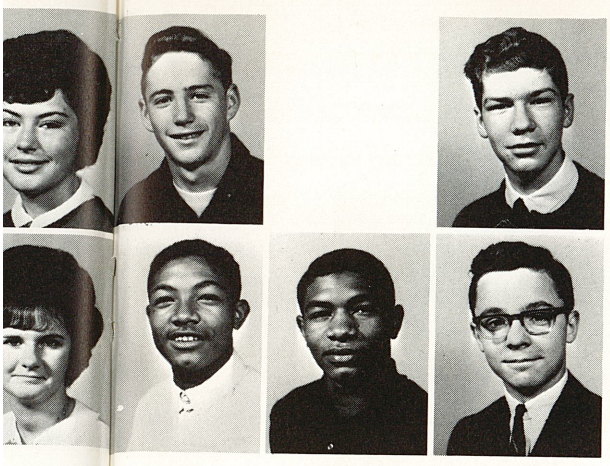

James Wilson
John Wirgnovcz
Charles Wise
Barbara Witkowski
Sandra Witt

Donald Woods
Ralph Woods
Kenny Wrable
Linda Yockety
Alan Young

Rebecca Young
Michael Zabec

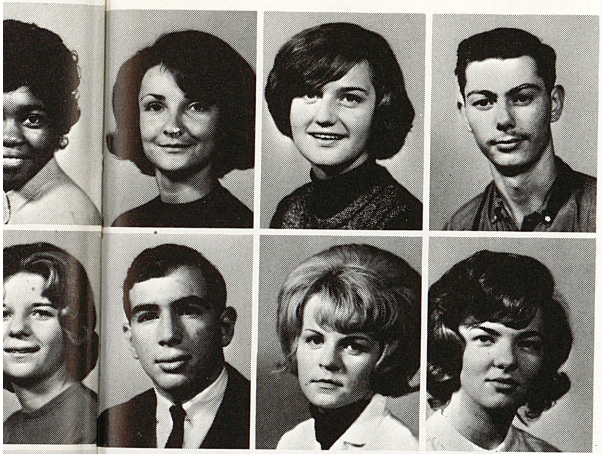

Deborah Zahumensky
Rita Zanawicz
Joseph Zanavich

Chris Zarganis
Florence Zawacki
Rosemarie Zawacki

Barbara Zawrothy
John Zelonka
Gloria Zerby

Patricia Zinchini
Raymond Zinchini
Suzanne Zinchini

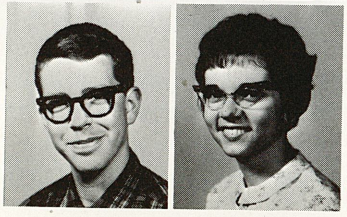

Robert Zoldak
Jane Zubal

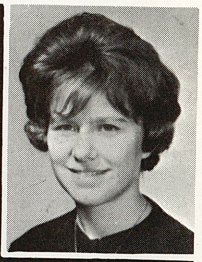

In Memoriam

Linda Ashbaugh

This year's sophomore class numbered 410, the second largest of the three classes. Of that number, over half were girls — 223.

Representing their class in student government were Dave McGrath as president (standing at left); Joe McCain, vice-president; Lynn Lace, secretary (seated); and Sally Lowers, treasurer.

SOPHOMORES: CLASS OF SIXTY-SIX

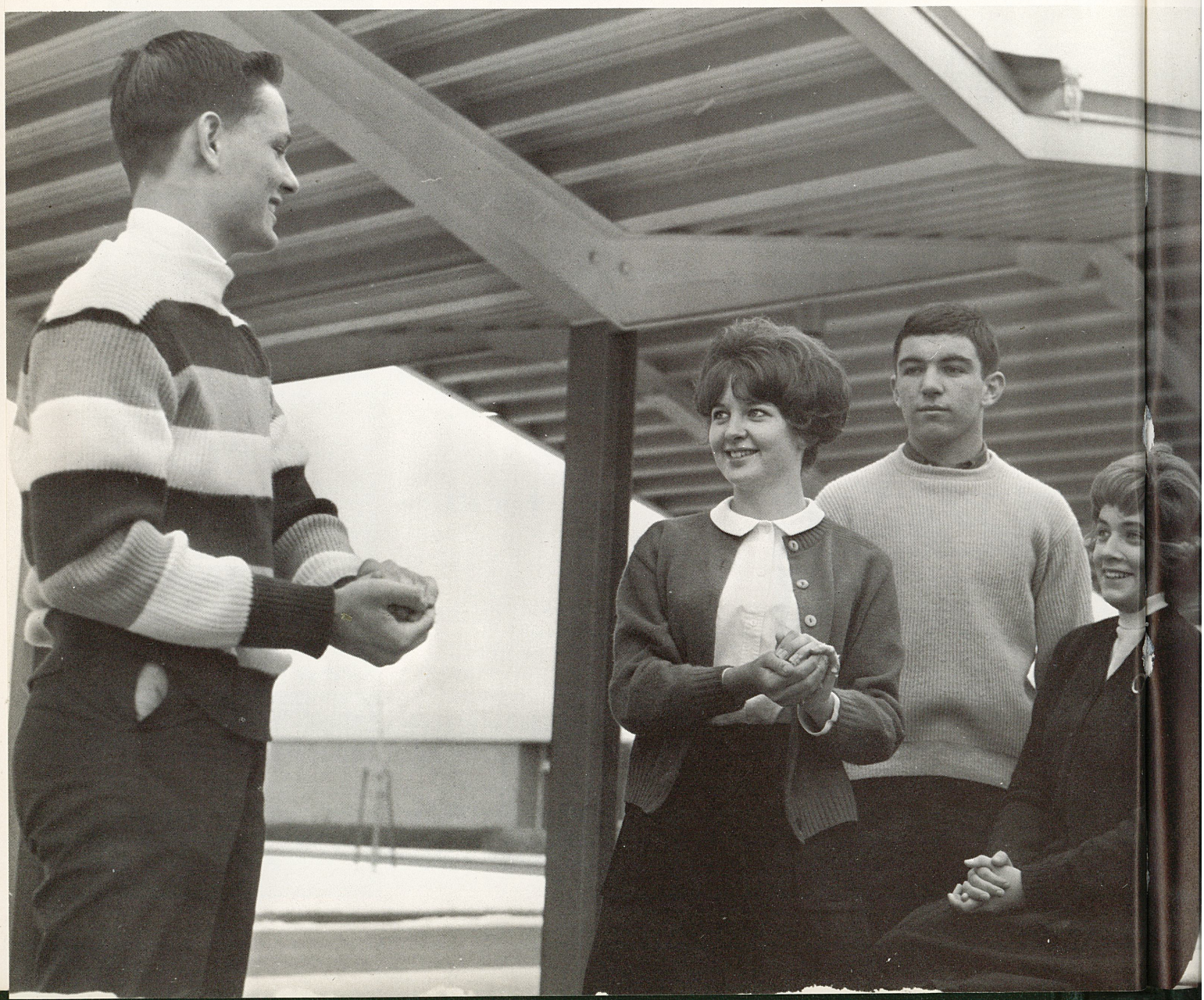

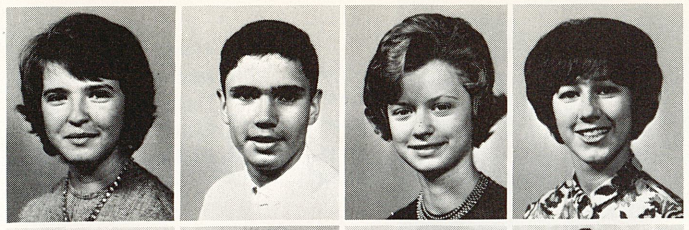

Martha Ainsworth
Mike Albert
Kathy Alcorn
Jane Altmeyer

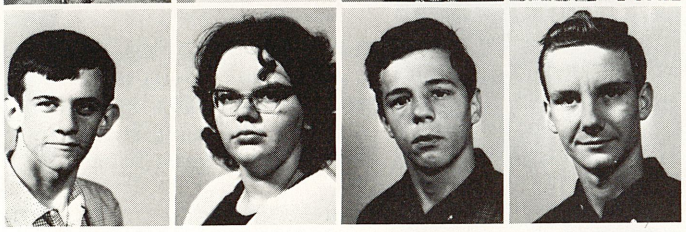

Martin Angiulli
Barbara Anthony
Ronald Arduino
Kenneth Artman

Bennett Ashbaugh
Glenna Ashbaugh
Patricia Baer

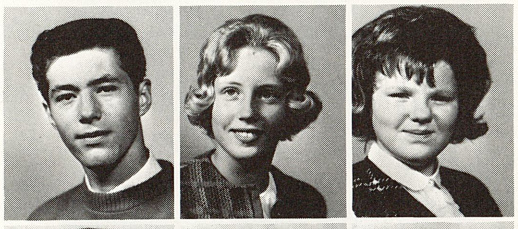

Richard Baer
Kathy Bailey
Lewis Balla

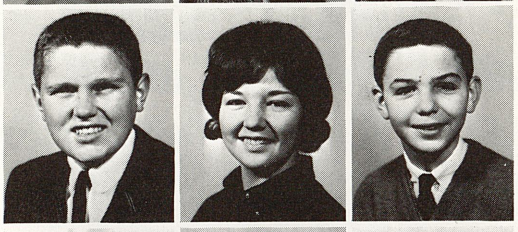

Gail Barbieri
Mimi Bark
Thomas Barlak

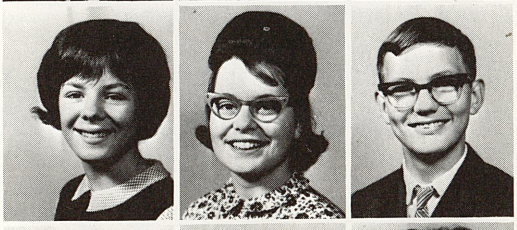

Marcia Bash
Patty Battistelli
Carol Battuello

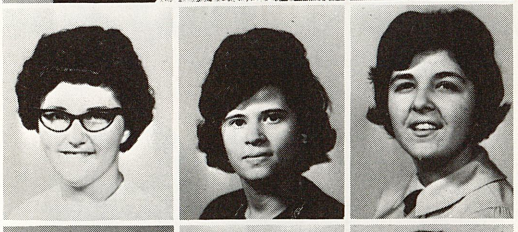

Larry Beattie
Christine Beecher
David Beighley

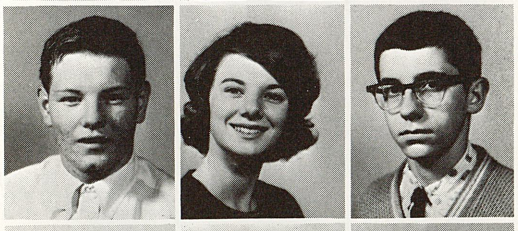

Linda Bell
George Belles
Margie Bennardo

Mary Berger
Michael Bertetto
Darletta Biagioni
Candise Bier
Richard Billock

Dale Bills
Connie Bish
Vickie Blanciak
Linda Blystone
James Bolcar

Theresa Bolcar
Toni Booker
John Boratko
Nancy Bottali

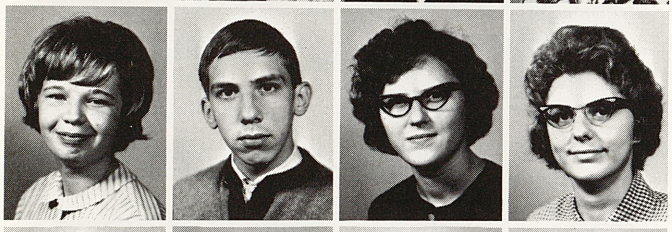

Marilyn Bowman
Bennie Boyerinas
Marie Brestensky
Amy Brewer
Roger Brewer

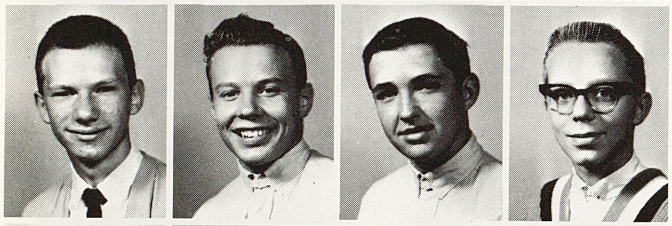

Thomas Brezny
Kenneth Briggs
Rodger Brinker
James Broda
Marlene Budosh

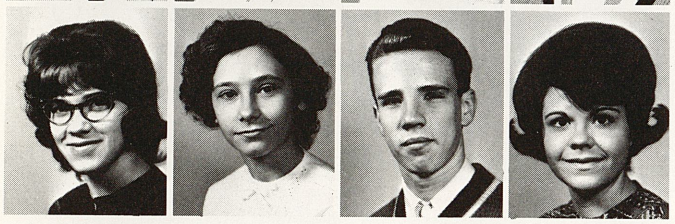

Mary Burkett
Elaine Busofsky
Gary Butler
Loa Butler
Linda Canter
Rocco Cappo

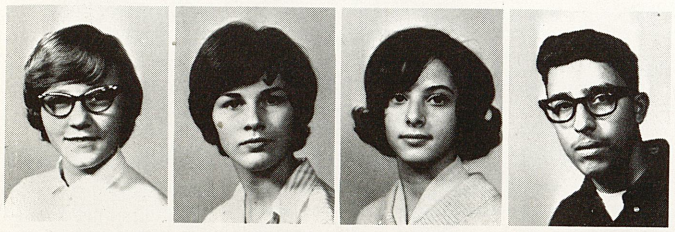

Charlene Caramellino
Barbara Carlton
Serena Carpentier
Daniel Carricato
Jim Casalone

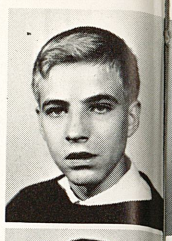

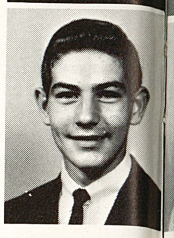

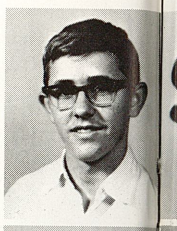

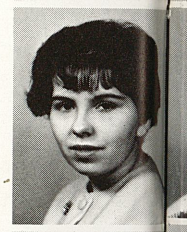

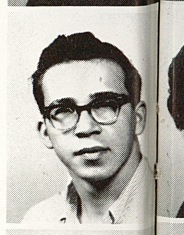

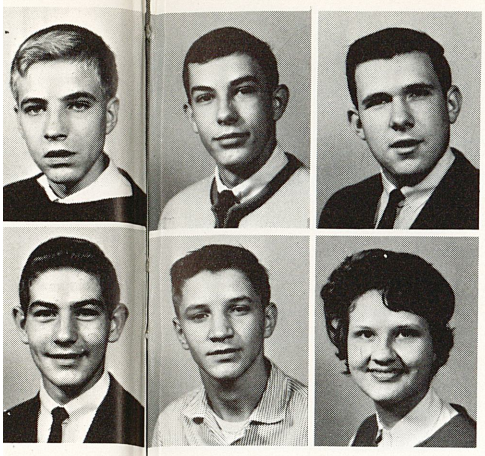

John Cehily
Gary Champion
Joseph Chernan
Bernie Cherre
Linda Chovanes

Robert Christy
Kathy Cibik
Linda Cimprich
Jane Clark
Julia Coakley

Bonnie Ann Cocco
Regina Coco
Timothy Colbert

Linda Coleman
Nancy Coleman

James Collins
Wayne Confer
Linda Conto
John Copeland
Kenneth Copeland

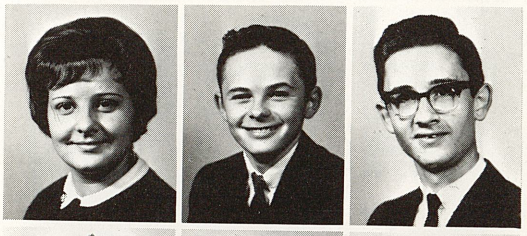

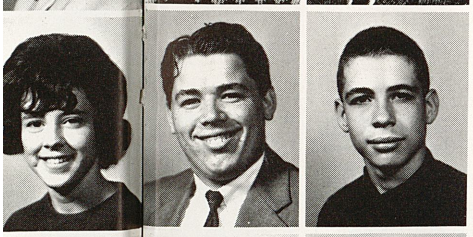

Trafford Couch
James Coulter
Sandra Coulter
Cherylann Crail
Charles Cramer

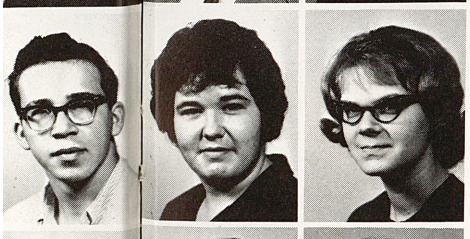

Louise Cramer
Marjorie Creel
John Crissman
Ottis Crofutt
Ronald Crofutt

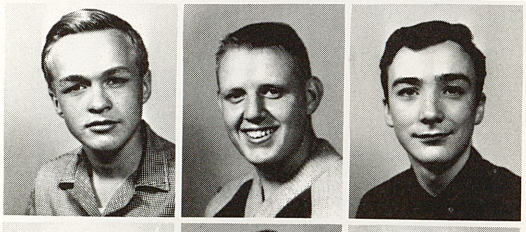

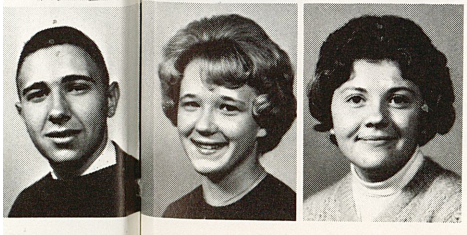

Valerie Cunningham
Patricia Cup
John Danley
Ken Donaldson
Anthony Donghia

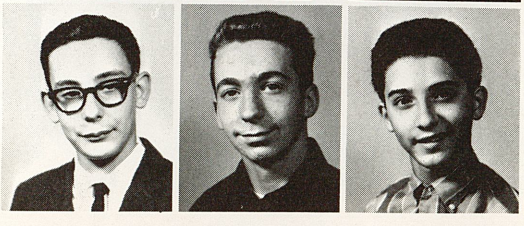

Class of Nineteen Sixty-Six

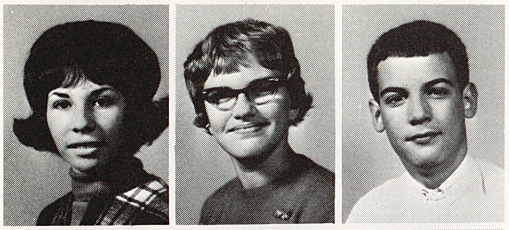

Maryann Doria
Beatrice Douds
Geoffrey Duncan

Jon Duncan
Charlotte Dunmire
Paula Dunmire

Juanita Dunskis
Dora Dwire
Florence Eckman

Judith Ednie
Kathleen Elliott
Cecelia Emanuel

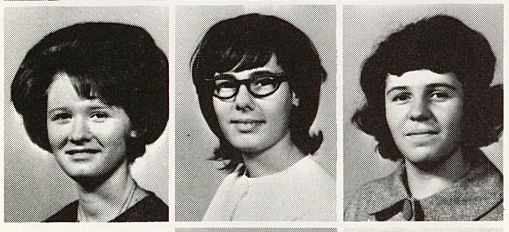

Mary Ann Eshelman
Mary Lee Evans
Barbara Fallone

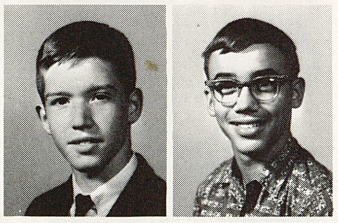

David Francher
Ronald Fasano
Paul Fatseas

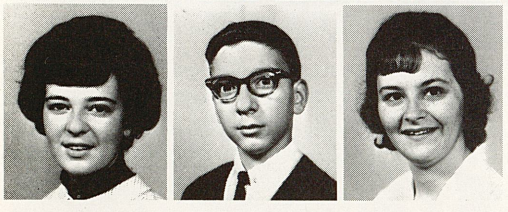

Diane Ferrante
Denis Ferraro
Christine Ferrier

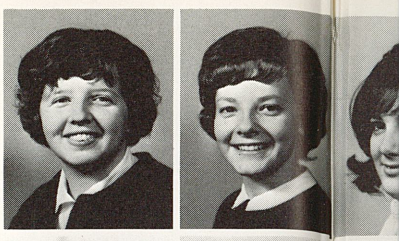

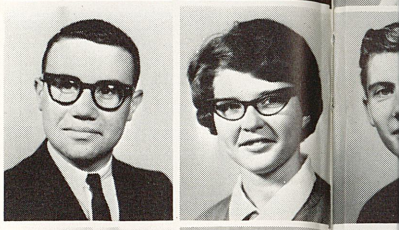

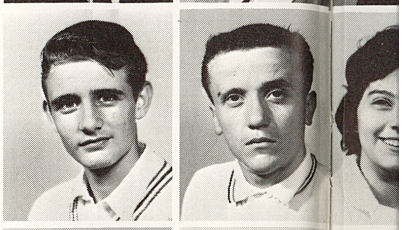

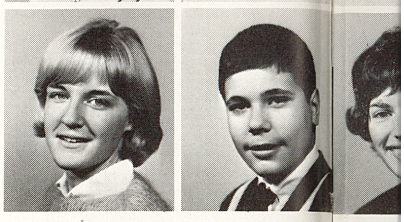

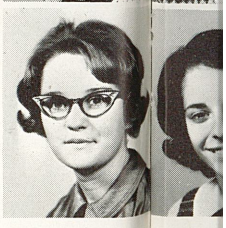

Joan Goodsell, Joyce Gottshall,
Patty Graham, Janalee Grantz,

Ala
Lin

Maria Filo
Donna Fiscus
Roberta Foster
Robert Foster
Carol Fox
Christine France
Mary Frank

David Freilino
Karen Fruechtel
Denny Fryer
John Fulton
Thomas Funkhouser
Julia Galo
Stanley Gapinski

James Gais
John Geer
Mary Gengo
Pamela George
James Gerano
Alberta Gibbon
Vicki Gibson

Jane Gillies
John Giunta
Pamela Giunta
Gary Glacken
Pamala Godwin
Lynette Goins
Mary Ann Golembiewski

ottshall,
Grantz,

Alan Graham
Linda Grazelli

Mike Gruber, Georgeanna Guckenberger, Judy Guntrum, Linda Hallman, James Hamilton.
Ronald Hamilton, Terri Harwick, Linda Hayes, Randall Headley, Richard Helhowski.

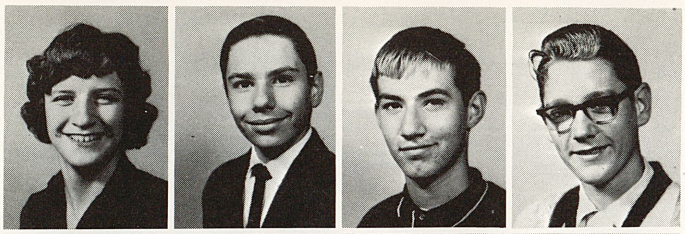

Lynn Henry
Timothy Allen Hill
Eugene Hilty
James Hilty
Robert Hoffman

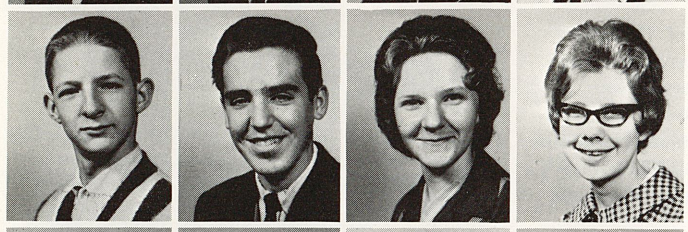

Daniel Hoover
Richard Huffman
Mary Hughes
Madolyn Hyde
Chester Jastrzembski

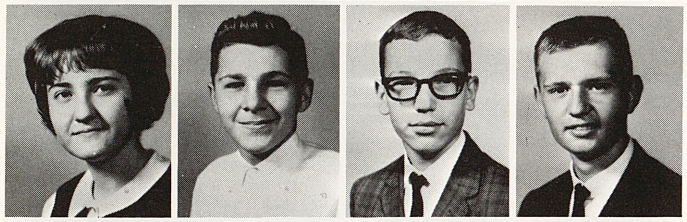

Rita Kanaitis
Michael Kaskan
David Kasuba
James Kaszubski

Paula Kazor
Timothy Eugene Keibler
Cora Kelly
Barbara Kepple
Janet Ruth Kepple

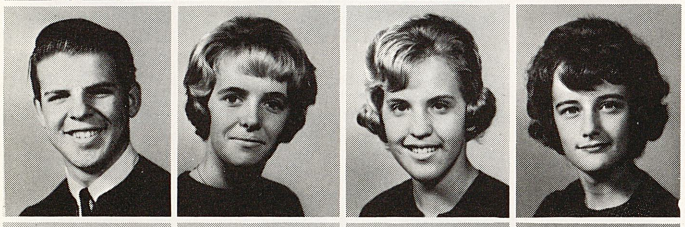

Robert Kepple
Barbara Kestner
Susan Kilgore
Marilyn King
Joseph Kish

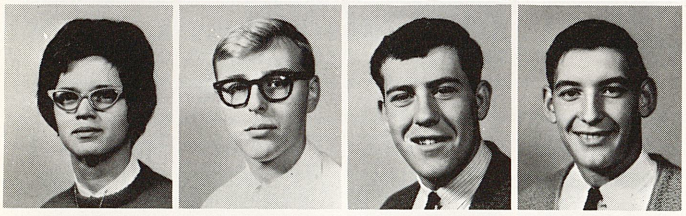

Nancy Klingensmith
John Klobuka
Keith Knee
William Knell
Karen Knosky
Suzanne Kotts

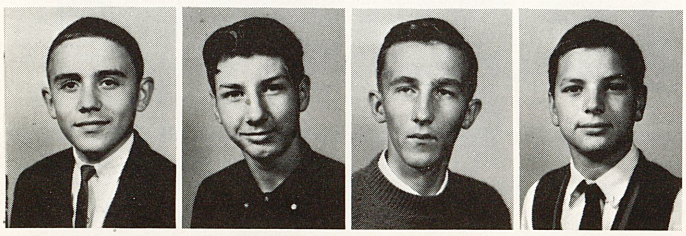

Frank Kowalczyk
Edward Krafick
Richard Kralik
Phillip Kremer
Joseph Krupper

Peggy Kunf
Lorraine Kunicki
George Labanish
Jayne Lynn Lace
John Ladik

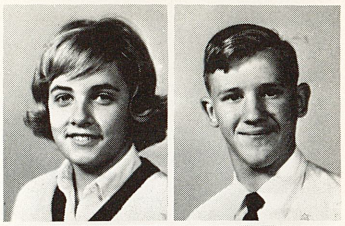

Andy Lants
Vernon Layne
Joseph Lechner
Marjorie Leech
Martha Leech

Marsha Lewis
Kathleen Libent

Joanne Linza
Russell Lobaugh
Anthony Lombardi
Gaye Long
Sally Lowers

Val Lowers
Bob Lucas
Eileen Lucas
Audrey Lukehart
Joe McCain

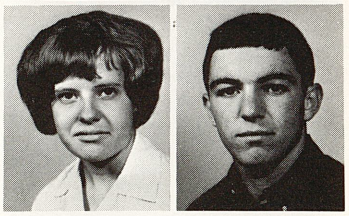

Judy McClelland
Sandra McCool
Diane McCune

Mary McDonald
Janice McGranahan
David McGrath
Judy McGuire
Barry McKenna

Mary McKnight
Richard McLaughlin
JoAnn McManus
William McMunn
Andrea Maikut

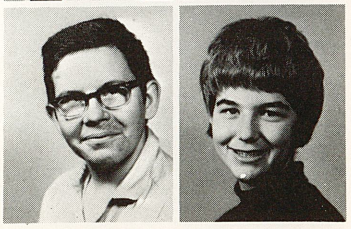

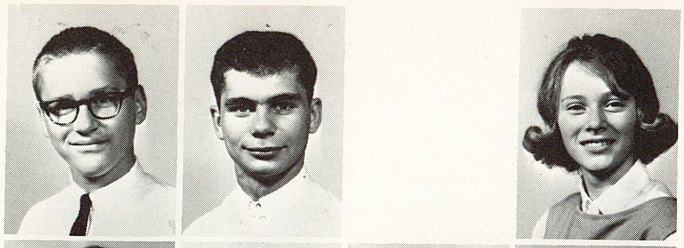

Harold Majeran
Robert Mann
Kenneth Marchitelli
Linda Mason
John Matarrese

Bonnie Mathews
John Matonak
Janice Matson
Penny May
Michael Meighan

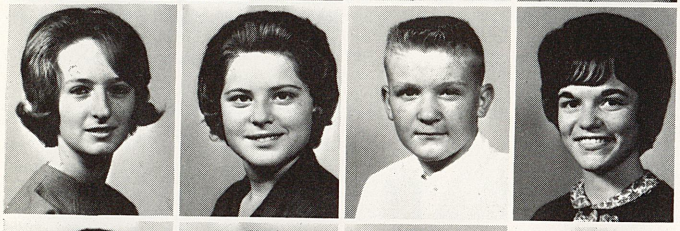

Cheryl Mialki
Marian Milanak
Richard Milanak
Virginia Miles

George Miller
Joann Miller
Kathy Miller
Jerry Minick
Rose Mary Minick

Lynn Miniotis
Dolores Moore
Karen Moore
Terry Moore
Dennis Morabito

Sandra Morgante
Arthur Morrison
Lorraine Murgala
Judith Myers
Stanley Nabors
Donald Nagy

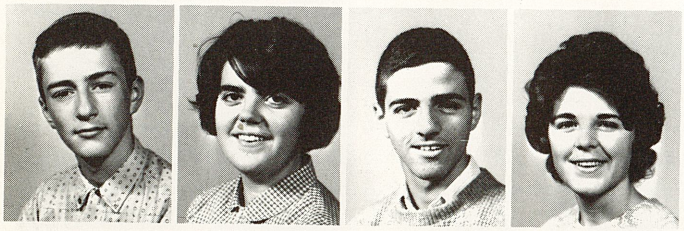

Stephen Raymond Nelson
Cheryl Newhouse
Tony Nicholas
Carol Nichols
Wayne Nichols

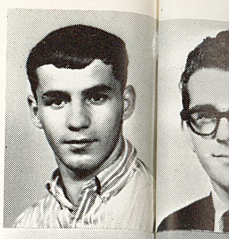

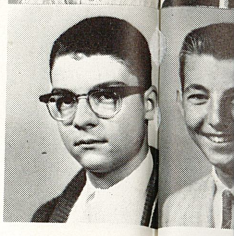

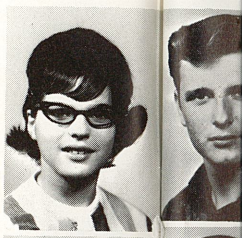

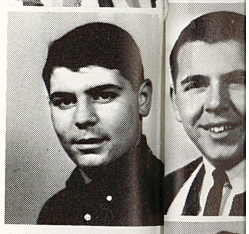

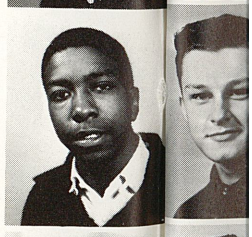

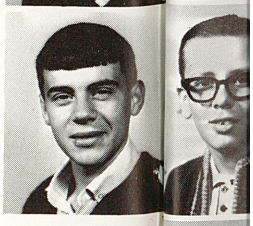

Wilson Nolf
Denny Odelius
Ed Oginski
Eileen Orlowski
James Orr

William Orr
Ronnie Orvosh
David Pacuch
John Patterson
Kathrine Patterson

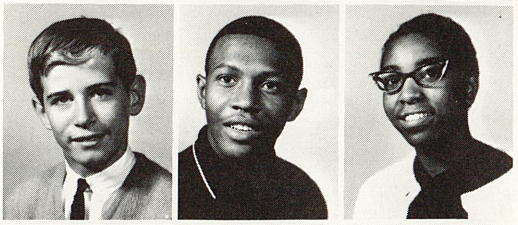

Robert Patterson
Wayne Patterson
Marlin Pavelek

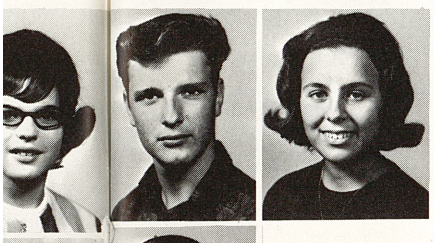

Dwight Peppler
Joan Pesci

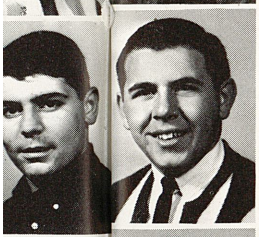

Daniel Pezzana
Barbara Phillips
Russell Phillips
Glenn Pierce
Frances Pinto

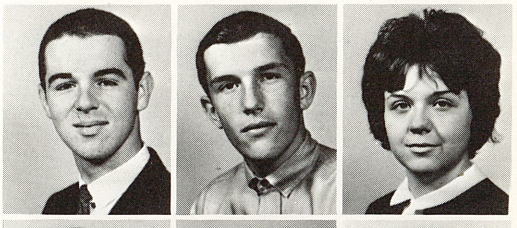

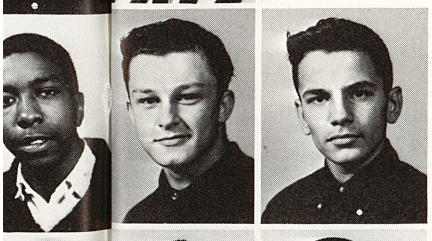

Eddie Plowman
Charles Plowucha
Joyce Plowucha
Lorraine Plucinski
James Policicchio

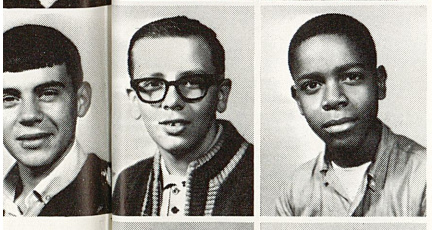

Timothy Polka
Ralph Pollard
Steve Pollick
Nancy Previni
Judy Prunty

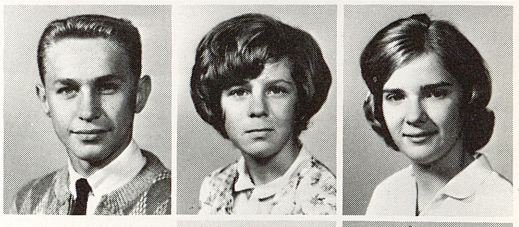

Laura Prunty
Linda Prunty
Lilly Pugh
Linda Quarato
Romaine Quarato

Class of Nineteen Sixty-Six

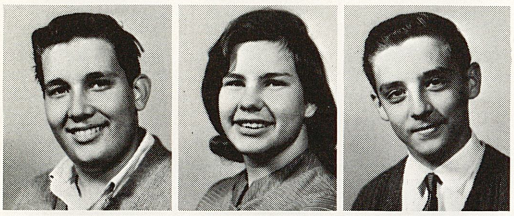

Dean Rager
Ethel Rairigh
Gary Ramaley

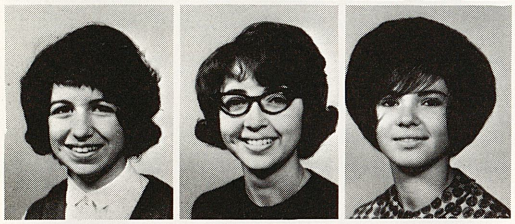

Cynthia Rametta
JoAnn Rami
Mary Ann Raschiatore

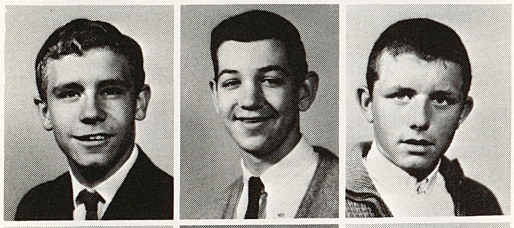

Lee Rearick
Eddie Reed
Daniel Reilly

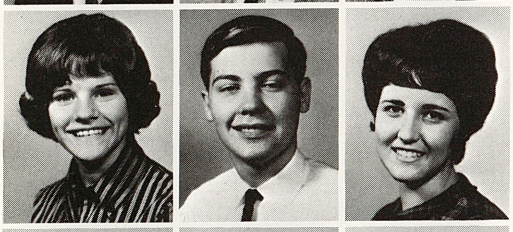

Marsha Retecki
Mark Retter
Judy Reynolds

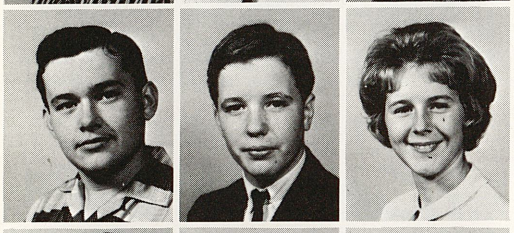

Ronald Richard
Doug Riffer
Karen Riggle

Linda Riggle
Laura Roberto
Larry Ross

Michael Rossi
Jacquelyn Roush
Richard Rupert

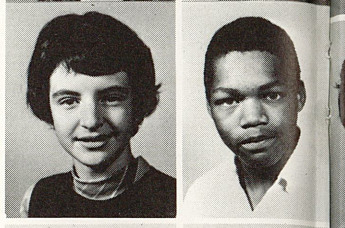

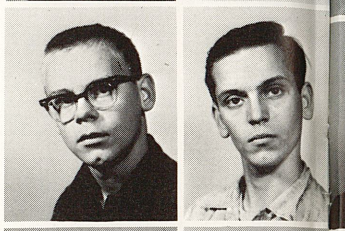

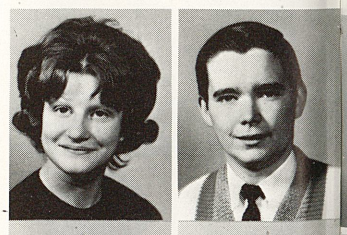

Janet Snider, James Snow,
Cheryl Soska, William Spahr

Mary Jane Rush
Deborah Rykaceski
Susan Rzewnicki
Thomas Salsgiver
Patty Schaffer
Marlene Schaeffer
Michael Schumaker

Glenna Scott
Harold Scott
Janie Scott
Anthony Scuillo
Paul Seben
William Secreto
Franklin Sedwick

William Shaeffer
Ronnie Shandelmyer
Terry Shaw
Fran Shearer
Donna Shellhammer
Jerry Shoemaker
Joy Short

Rita Skwirut
Ray Slagle
Linda Smail
Carol Smalstig
Alan Smetanick
Janet Smith
Joyce Smith

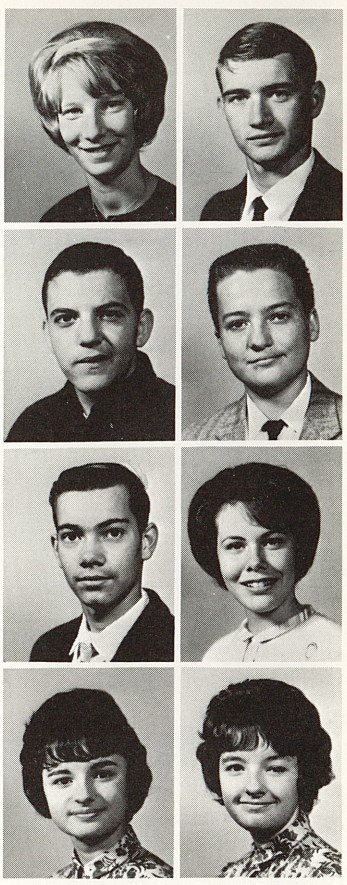

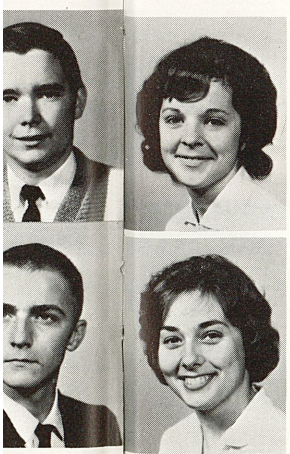

s Snow,
n Spahr

Diane Snyder
Linda Sproull

Jerry Stanczak, Thomas Stefanik, Lillie Stepp, Michele Stone, Conrad Storey, Leslie Stoughton, Hollie Strott, James Swank, Carroll Swarmer, Bernard Symczak.

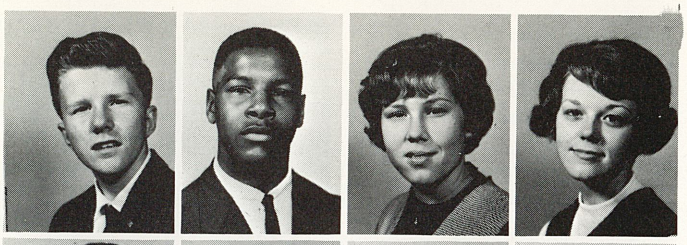

Gerald Talmage
John Taylor
Cindy Tevelonis
Anna Jean Thompson

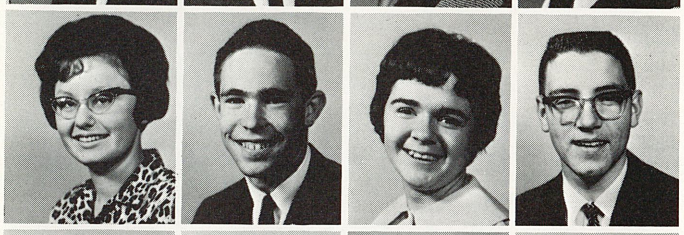

Sandra Tickle
William Tress
Cheryl Trinclisti
Thomas Truby

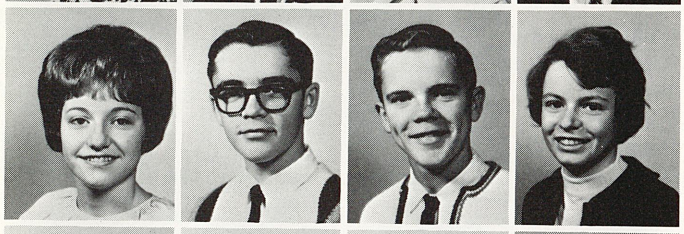

Linda Turner
David Uhing
Richard Uhing
Carol Vataskovic

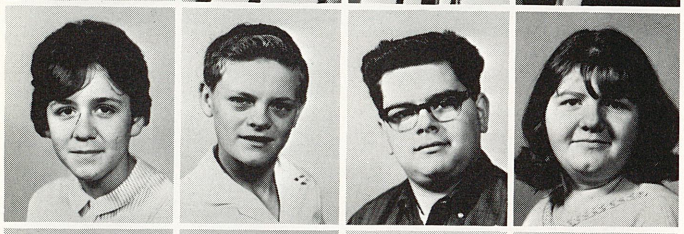

Rosemary Vernacotola
Christopher Virostek
Dean Vitali
Connie Waldenville

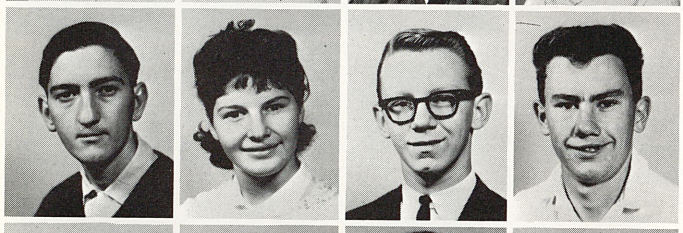

John Waldenville
Linda Waldenville
Kenneth Walker
Alvin Waltenbaugh

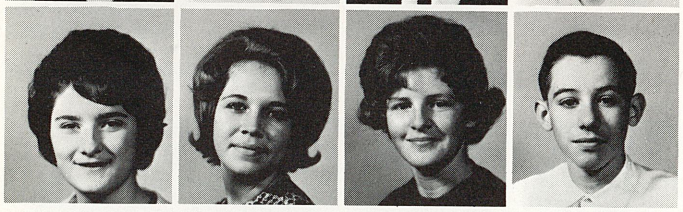

Deloris Waltenbaugh
Sally Walters
Pamela Watkins
Theodore Wawazyniak

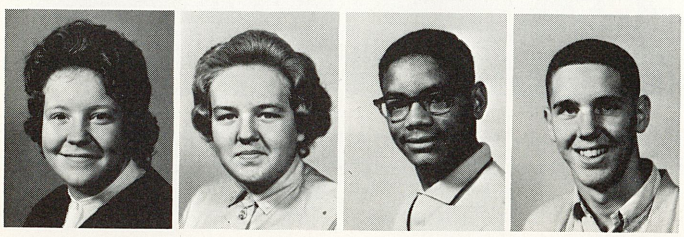

Betsy Weinel
Carol Wesiter
Ivan White
Tom Wiggins

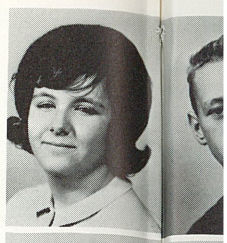

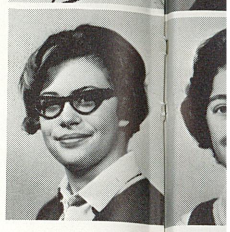

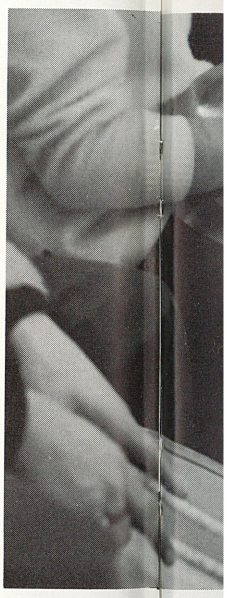

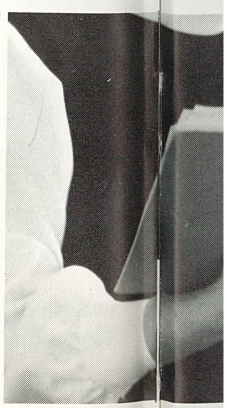

TOP ROW: Nancy Wilcox, Charles Wilhelm, Frances Williams, Joel Williams, Gloria Wirick, Robert Wise, Ronald Wolfgang, Arlene Wolford, Betty Woodward. *BOTTOM ROW:* Marsha Wright, Charlene Yansky, Donald Yerty, Dennis Yonek, Judy Young, James Yucas, Jack Zabinski, Pamela Zahumensky, John Zawalnicki.

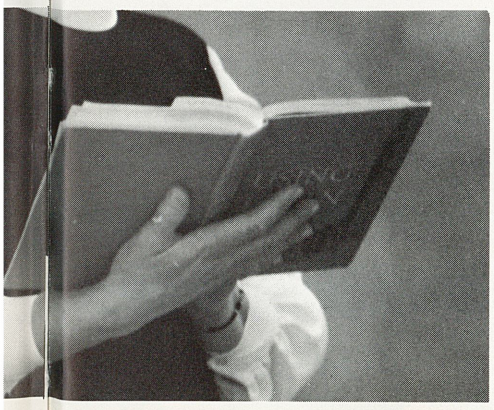

ACTIVITIES AT KISKI

STANDING: Mike Earhart, *president. ROW 1:* Richard McLaughlin, Renae Rupert, *treasurer;* Sharen Edwards, *vice-president;* Julia Pitel. *ROW 2:* Rich Sherbondy, Glenn Fitzgerald, Fran Andrasy, Bernadette Antkoviak, Nancy Venter. *ROW 3:* Jim Gais, James Dobrosky, Tim Hill, Terry Shan.

ART AND ASTRONOMY CLUBS

The Art Club consists of thirty members who organized because they either enjoy art as a hobby, plan to further their art education, or want to learn more about art possibilities. Mr. Wolfe, art instructor, is the club's sponsor.

Highlights of the year's activities included the designing of original Christmas cards and a guest speaker, Mr. Matthews of the Pittsburgh Art Institute.

The Astronomy Club was created to try to give interested science students an idea of the nature of astronomy for its value as a science and as a hobby.

The club held a dance and several bake sales to raise funds to build a twelve and one-half inch reflecting telescope which took several months to complete. When completed, it was valued at approximately $2,000.

ASTRONOMY CLUB, *ROW 1:* Joel Williams, Gary Ramaley, William Shaeffer, Ethel Jane Rairigh, Carol Fondrk, John DiSabato, Frank Poleski, John Zelonka. *ROW 2:* Joe Lechner, Terry Moore, Vernon Layne, Loa Butler, Larry Imperiale, Bob Klingensmith, Kenny Dell, Thomas Barlak. *ROW 3:* Ray Slagle, Ken Hughes, Frank Clowes, Jim Collins, Jim Broda, Barry McKenna, Lynn Miniotis, Tom Truby, Diane McCune. *ROW 4:* Mike Pavelek, Tom McGranahan, Tom Lanning, Andy Lants, Mark Retter, Carroll Swarmer, Christine Ferrier, Diane Gais. *ROW 5:* Bill Gray, Bill Libent, Tony Nicholas, Rich Billock, Alan Mikula, Dale Oberleiter. *STANDING:* Tom McDermott (pres.). Mr. Yajko and Mr. Fisher (sponsors). *RIGHT:* Club members working after school on the long, precise job of grinding a telescope mirror.

HI-Y CLUBS

A common purpose is shared by both the Hi-Y and Tri-Hi-Y (pp. 100-101), ". . . to develop Christian personality and a Christian society."

In the Hi-Y this theme is reflected in the club's guest speakers. Included were the Reverend Allen retelling "The Roman Soldier's Version of Christmas," Mr. Daniels speaking on "What the Hi-Y Meant to Me," and Mr. Miller who discussed philosophy. Other club activities included a Civil Defense program, competitive basketball, and a dance. They also attended All-Sports Day in Butler.

The Tri-Hi-Y acted as the good Samaritan in giving baskets to needy families and baking cookies for the Westmoreland County Children's Home. The girls also sold Kiski litter bags and stationery to help support the club's purposes.

SOPHOMORE HI-Y (left), *STEP 1:* Paul Fatseas (pres.), Rich Huffman (treas.), *STEP 2:* Doug Riffer (sec.), Keith Knee (chap.). *STEP 3:* Jeff Duncan (v-pres.), Randy Headley, Jon Duncan. *STEP 4:* Gary Glacken, Rocco Cappo, Ken Copeland. *STEP 5:* Bill Spahr, Rich Rupert, Bill Tress. *STEP 6:* Stanley Gapinski, Charles Plowucha, Frank Kowalczyk, Bill Orr. *STEP 7:* Mr. Vaughn (sponsor).

SENIOR HI-Y, *ROW 1:* Mr. Fisher (sponsor), Ron Bash, Rich Hylwa, George Hines, Richard Harris, Bill Ceraso, Bob Jasper (sec.), Ron Toncini, Rich Mangini. *ROW 2:* David Heckman, Rudy Kuco, Charles Stanley, Otis Thompson, Bill Beatty, John Byers, Harry Laughner (v-pres.), Ralph Richardson, Tom Anderson. *ROW 3:* Pete Bartlebaugh, Bob Clark, Russ Smith, Sam Riffer (pres.), Robert Koleno, Marshall Klingensmith, Richard Sumner, Bill Campbell, Jim Reese. *ROW 4:* Franklin Lear, Jim Heid, James Cleveland, Bob Cravener, John Batchelor, Edd Bills, Henry Yasczak, Robert Pugliese, Gene Canale.

JUNIOR HI-Y, *ROW 1:* Ed Manella, Jim Walker, Jim McCollim, Stanley Karaica, Bill Smith, Mike Troutner, Bob Kirkwood, Ron Marzullo, Ron Lindh, Art Larson, Ron Price. *ROW 2:* Jim Tonks, Jeff Shaffer, Dave Kearney, Bill Hamilton, Dave Pugilisi, Fred Valencic, Roger Flotta, Alan Young, Denny Iseman, Charles Allias, Joe Askounces. *ROW 3:* George Stewart, Don Myers, Rich Locker, Charles Barbour, Bob Broda, Dennis Himber, Dave Kuhns, Ken Dotto, Jeff Bissell, Jack Erwin, Harry Herman. *ROW 4:* Mr. Creigh and Mr. Bassetti (sponsors), Ken Wrable, Joe Meako, Jerry Guy, Ralph Woods, Joe Booker, Donald Woods, Charles George, Lonnie Czusack, Larry Krulikowski. *ROW 5:* John Clark, Bill Burtner, Ron Bayer, Adam Kowalczyk, Sam Stokes, Tom Ames.

TRI-HI-Y

SOPHOMORE TRI-HI-Y *(BELOW),* Janie Scott (pres.). *TABLE 1:* (window), Jean Thompson, Linda Quarato, Linda Grazeti, Betty Woodward. *TABLE 2:* Linda Coleman, Lilly Stepp, Cheryl Trinclisti, Pam Godwin. *TABLE 3:* (center), Terri Harwick, Mary Ann Doria, Rita Kanaitis, Marjoree Creel. *TABLE 4:* Mary McKnight, Linda Hallman, Lorraine Plucinski, Nancy Coleman, Cindy Tevelonis, Darletta Biagioni. *TABLE 5:* Charlene Yansky (sec.), Frances Williams (chap.), Debbie Goodsell (treas.), Janie Altmeyer (v-pres.). *STANDING:* Miss Klingensmith and Mrs. Kearney (sponsors).

SENIOR TRI-HI-Y *(LEFT), ROW 1:* Lee Anne Shuster, Claudia Sziraki, Cheryl Riggle, Sandra Donatelli, Carol Dupal, Mary Ann Cesario, Karen Jones, Karen Kovalcik, Patsy Cummins, Janet Walker, Yvonne Ankeny, Sharon Akins (v-pres.), Marie Linza. *ROW 2:* Miss Martin (sponsor), Carol Baldwin, Gwennie Seaholm, Carol Huber, Rita Silvestri, Marsha Brown, Joyce Trinclisti, Sharon Gritzen, Karen West, Marlene Hebner, Joyce Palmiscno, Patti Liska, Carol Benes, Veronica Silva. *ROW 3:* Linda Peterson, Janet Comba, Nancy Bagotat, Donna Upperman, Kathy Harwick, Suzy Meloy, Rosalind Danley, Carole Glacken, Carol Halgas, Jackie Alker, Andrea Bell, Pat Sarvey, Miss Weamer (sponsor). *ROW 4:* Carol Duff (chap.), Carolyn Moore, Candy Alcorn, Jackie Kunkle, Carol Odelius (sec.), Judy Hird, Sallie Smith, Sue Ann Silvis (pres.), Dana Richardson, Vinci Fatseas, Linda Shoupe, Patricia Rose, Dolores Milauskas.

JUNIOR TRI-HI-Y *(ABOVE), ROW 1:* Edith Kline, Bonnie Naccarato, Bonnie Fusillo, Judy Smith, Margie Moffatt, Ginnie Easley, Cathy Grayson (v-pres.), Pat Hamilton, Linda Raschiatore. *ROW 2:* Maureen Knappenberger, Jamie Girardi, Karen Scott, Cindy Floyd (treas.), Linda Gaydosik, Barbara Erb, Ruth Shuster, Sharon Mahan, Linda Munko, Renae Rupert, Becky Young, Rosalind Fenn, Paulette Steele, Pat Pearson, Sandy Witt, Sandy Ross, Mrs. Black (sponsor). *ROW 3:* Miss Ellenberger (sponsor), Linda Criswell, Margery Ballantine, Francine Pugliese, Cheryl Endlish, Jo Ann Stone, Bonnie Cichecki, Teresa Pati (sec.), Jayne Rybar, Joetta Wigle, Jackie Flenn, Lynda Vaughn, Betty Jean Casker, Sue Hunsicker, Miss Gibson (sponsor). *ROW 4:* Janet Pratkanis, Cheryl Simantel, Suzi Anderson, Jean Blake, Sharol Alker, Margie Speer, Yvonne Morgan, Patty Taylor, Debbie Rupert, Genie Falenski (pres.), Marlene Waitkus, Donna Manconi. *ROW 5:* Sarah Hamilton, Linda Rearick, Anna Mae Deemer, Madeline Imm, Marsha Lenz, Mary Detman, Margery Trayner, Elaine Newhouse, Helen Michelis, Sarah Stangle, Sheralyn Boyer, Juliana Orkewis, Jeanie Welken, Claudia Novanik.

MATH, SPANISH AND DEBATE

El Circulo espanol began the year with the purpose in mind to learn more about the Spanish language, customs, and people. Miss Stevenson and Miss Klingensmith with the support of their 40 members were able to carry these plans through. Also, the club enjoyed many speakers including Adrianna Estevister, a foreign exchange student. An unusual surprise for the members was the receiving of Spanish pen pals.

The newly-formed Debate Club, headed by Mrs. Coleman and Mrs. Ripper, has 24 members, 20 of whom are seniors. Their purpose is to acquaint students with good debating procedures.

The Society of Amateur Mathematicians, better known around Kiski as the Math Club, consists of 21 members, four of whom are seniors. The purpose of this club is to further one's knowledge in math. The sponsor is Miss Gregory.

STANDING AT FRONT: Sam Steele (pres.). *SEATED FRONT:* Miss Gregory (sponsor). *ROW 1:* Cathy Grayson, John Woitas (v-pres.). *ROW 2:* Sharon Akins, Rose Quarato, Claudia Hovanik, Barbara Witkowski, Linda Helhowski, John DiFonzo, John Brestensky. *ROW 3:* Darlene Ferrante, Jackie Dezutti, Janet Pratkanis, Debbie Rupert, Bert Boratko. *ROW 4:* Jan DeArdo, Dianne Revi, Karen Whitesides, Tom Chepel. *STANDING IN BACK:* Joe Rusnak, Ken Dell (treas.), Ed Hovanik.

DEBATE CLUB, *ROW 1:* Mrs. Coleman (sponsor), Cheryl Riggle, Calolyn Culp, Darlene Vesco, Carol Fondrk, Bob Szymczak (sec.), Dennis Rupert (v-pres.), Janet DeArdo, Mrs. Ripper (sponsor). *ROW 2:* Franci Kardos, John Byers, Linda Rosko, Cathy Zidek, Pati Groholski, Robert Scott, Cheryl Brady, Rich Hylwa. *ROW 3:* James Barlak, George Paxon, Bill Beatty, Gene Canale (pres.), Edd Bills, Frank Retter, Bill Putney, Bill Ceraso, George Hines.

SPANISH CLUB, Judy Smith (pres.). *ROW 1:* Bonnie Scalzott, Patti Sack, Sharon Mahan (sec.), Karen Scott. *ROW 2:* Marsha Lenz (jr. rep.), Pat Sarvey, Carolyn Turano, Patti Raymond, Joanne Stone, Helen Michelis, Karen Shaffer. *ROW 3:* Norma Paladino, Barb Chovanes, Ann Zelonka (corres. sec.), Alan Wilson, Jim Tonks, Jim Snow, Dave Jancaro, Ken Dell, Frank Poleski, John Zelonka. *STANDING:* Miss Stevenson and Miss Klingensmith (sponsors), JoAnn Rami, Diane Gais, Valerie Cunningham, Cathy Zidek, Linda Helhowski, Helen Crosby, Nancy Tvrdovsky, JoAnn Fulgenzi, Cathy Grayson (v-pres.), Kay Hayes, Larry Vovaris, Sam Steele (treas.).

F.B.L.A., F.T.A., LIBRARY CLUB

The Library Club is a group with the purpose of assisting its sponsor and Kiski's librarian, Mr. Kulas. This club also enables its members to further their knowledge, and to aid other students in the school's library. Besides working in the library, the thirty-five members have enjoyed many group activities.

The Future Teachers of America, sponsered by Mr. Mintus, gives interested students a background in teaching. This year the eighty-five members have been busy sponsoring bake sales, attending conventions, and student teaching.

Under the sponsorship of Miss Wingert, the approximately seventy members of the Future Business Leaders were especially noted for turning the tunnel into a cloakroom to check coats at basketball games.

FUTURE BUSINESS LEADERS OF AMERICA. *ROW 1:* Miss Wingert (sponsor), Rosalind Fenn (v-pres.), Rosalind Danley (treas.), Bonnie Cichocki (sec.), Joanne Welkon (recorder). *ROW 2:* Dianne Groves, Nancy Duncan, Sandy Tana, Linda Rodgers, Sandy Witt, Rita Shotts, Ellen Norman, Pam Hunter, Donna Doutt, Arlene Mocadlo. *ROW 3.* Janet Bielak, Helen Liska, Cecilia Andritz, Ginger Barale, Debbie Zahumensky, Linda Boucher, Genie Falenski, Juliana Orkwis, Lorraine Pavlak, Marilyn Troilo, Linda Benn, Linda Shank. *ROW 4:* Andrea Gemza, Jean Wolfe, Rosemary Vernacotola, Chris France, Kathy Bertetto, Linda Gaydosik, Sharen Edwards, Birdetta Helman, Barbara Erb. *ROW 5:* Marlene Waitkus, Mary Detman, Patty Ringle, Judy McBryar, Janice McBryar, Rose Marie Hoffman, Ethel Newell, Jennifer Beecher, Dianne Taylor, Gerrie Ruffini, Joan Darrall. *ROW 6:* Lorraine Owsiany, Barbara Swiergol, Diana Califiore, Connie Calizzi, Sharen Estep. *ROW 7:* Jean Pienta, Letitia Oplinger, Carol Dupal, Sandy Bouch, Nancy Hinkle, Patti Doviat, Christine Jones.

LIBRARY CLUB, Beverly Dickey, Linda Boucher, Joanne Stone, Dolores Veselovsky (treas.), Evelyn McFadden, Janet Cecchi, Nancy Musala, Sandy Kendall, Debbie Zahumensky, Rosemarie Zawacki, Dorthy Arteritano, Elaine Blizman, Marsha Wright, Georgie Guckenberger, John Taylor (sgt. of arms), Terry Snyder, Mary Kunf, Mr. Kulas (Sponsor), Tom Ames, Jeff Shipley, Phyllis Calderone (Sec.), Virginia Carlesi, (Pres.).

FUTURE TEACHERS OF AMERICA, *STANDING:* Sharon Gritzen, (pres.), Mr. Mintus, (sponsor). *ROW 1:* Gene Canale (v-pres.), Patty Rupert (treas.), Bonnie Scalzet (sec.), Kathy Chovanes (corres. sec.), Diane Gais, Diana Galo, Regina Cocco, Michele Stone. *ROW 2:* Elaine Miller, Sheralyn Boyer, Judy Smith, Patricia Bertus, Judy Parry, Norma Jean Paladino, Sue Hunsicker, Susan Southern, Sandi Stone, Ann Zelonka, Cathy Zidek, Bob Szymczak, Barry Laurinavich, Denny Rupert, Dave Sibik, Cheryl Brady. *ROW 3:* Claudia Hovanik, Janet DeArdo, Ginnie Easley, Sharon Mahan, Bonnie Naccarato, Cheryl Soska, Theresa Bolcar, Carol Vataskovic, Patty Shaffer, Marjorie Leech, John Byers, Pat Sarvey, Carol Baldwin, Marie Dezutti, Dana Richardson. *ROW 4:* Ginny Carlesi, Thomas Chepel, Bert Boratko, Barb Zahumensky, Linda Hecker, Bernadette Antkoviak, Carroll Swarmer, Marjorie Creel, Sandy Witt, Cheryl Howard, Donna Upperman, Nancy Bagotat, Carolyn Culp, Andrea Bell. *ROW 5:* Ronald Gibson, Franci Kardos, Bernie Skwirut, Lois Hrivnak, Donna Lewis, Barb Chovanes, Helen Crosby, Sandra Burin, Betty Jean Casker, Jim Tumilty, Darlene Ferrante, Kurt Tesche, Mary Croyle, Karen Benes, Ray Slagle. *ROW 6:* Bill Lewis, Jim Tonks, Karen Scott, Marlene Budosh, Carol Duff, Marie Brestensky, Lee Anne Shuster, Patricia Rose, Nick Palmiscne, Sam Steele, John Woitas, Sharon Akins, Judy Myers, JoAnn Rami, James Snow.

FUTURE HOMEMAKERS OF AMERICA, *Table 1:* Gail Mosbaugher, Peggy Stewart. *Table 2:* Barbara Slimsla, Kathy Miller. *STANDING:* Catherine Skowrdnek, Laura Klingensmith, Jane Hetherton, Donna Carnahan, Mrs. Wilson (sponsor), Carol Lantz, Cindy Rametta, Laura Roberto, Nancy Walters, Janet Smith, Eileen Lucas, Sherry Arthur. *Table 3:* Linda Benn, Marie Linza (Sec.), Susan Watt, Vondell Blake. *Table 4:* Joan Wills, Joyce Smith, Judy McGuire. *Table 5:* Cheryl Lynne Mialki, Dorothy Mailki.

Table, left: Lori Swartworth, Carol Baldwin, Sandra Donatelli, Becky Young, Janet Walker, Cheryl Riggle, Dana Richardson, Andrea Bell, Suzy Meloy, Pat Hamilton, Karen Baranowski, Nancy Allison, Jennifer Beecher, Sandy Anthony, Gloria Zerby, Karen Benes, Mrs. Wilson (Sponsor), Vonnie Ankeny, Donna Upperman, Carol Halgas, Carol Dennis.

FUTURE HOMEMAKERS, NURSES

FUTURE NURSES OF AMERICA (below), *ROW 1:* Albina Grazioso, Kathy Alcorn, (sec.), Pat Fleming (treas.), Sally Ryba (v-pres.), Ethel Turner (pres.). *ROW 2:* Cheryl Endlish, Charlene Copeland, Elaine Blizman, Cheryl Walker, Patty Talbot. *ROW 3:* Elaine Hill, Jane Ann Zubal, Cathy Venables, Margie Hustak, Karen Prior, Gail Leslie. *ROW 4:* Andrea Bell, Linda Yockey, Margery Ballantine, Linda Coyle, Gerrie Johnstone. *ROW 5:* Dana Richardson, Sandra Tickle, Suzanne Kotts, Debbie Rykaceski, Marlene Schaeffer. *ROW 6:* Karen West, Connie Cunningham, Lillie Hoak, Becky Taylor, Sandy Smith, Martha Leech. *ROW 7:* Dolores Milauskas, Karen Hill, Paulette Foust, Kathy Carnahan. *ROW 8:* Judy McClain, Carol Polito, Lorraine Plucinski, Charlene Yansky, Cindy Tevelonis. *ROW 9:* Janet Comba, Vonnie Ankeny, Karen Kovalcik, Ruth Shuster, Gloria Wirick. *ROW 10:* Patsy Cummins, Charlene Caramellino, Janet Smith, Ethel Eshbaugh. *ROW 11:* Norma LaBorde, Claudia Sziraki, Carol Baldwin, Sandy Klein. *ROW 12:* Jean Blake, Joyce Kocon, Bonnie Armello, Linda Soska, Claudia Hovanik. *ROW 13:* Barbara Witkowski, Suzanne Zinchini, Sylvia Moglia, Melody Scott, Pat Momberger. Mrs. Martinisko (sponsor).

F.H.A., (left), *SEATED:* Nancy Peters, Ann Louise Gailus, Cathy Lants, Judy Clark, Noreen Nemit, Gwen Seaholm, Carol Benes, Jane Clark, Jackie Kunkle, Pati Groholski, Carolyn Turano, Toni Snyder (pres.), *STANDING:* Dora Dwire, Linda Cline, Kathy Harwick, Barbara Henry, Peggy Sankey, Judy Reynolds.

HUNTING AND FISHING CLUB: *ROW 1:* Clarence Andree, Tom Fruechtel, Jim Lewis, Dave Palmiscno, Alan Weimer, Bob Valore, Terry Weister, Simon Lantz, John Ladik, Blaine Wilhelm, Alvin Waltenbaugh. *ROW 2:* Tom Stefanik, Mike Nelson, Nick Palmiscno, Phillip Kremer, Ron Shondelmyer, Henry Shoemaker, Joe Zanavich, Otis Crofutt, Ed Krafick, Paul Zanotto, Bob Sproull, David Wolfe, Jim Pinker, Vick Rossi. *ROW 3:* Jay Minik, Doug Riffer, Bill Gray, Ken Aber, Russell Lobaugh, Glenn Clark, Steve Pollick, Val Lowers, Chuck Stanley, Bob Cravener, Bob Clark, Bob Jasper. *ROW 4:* Jim Policicchio, Tony Sciullo, Tom McGranahan, Andy Lants, Wayne Confer, Jim Dobrosky, Jim Holbrook, Barry Shadle, Jim Tumilty, James Spelock, Ed Ahlquist, Dean Vitali. *ROW 5:* Bob Lucas, Richard Shaffer, James Dunmire, Allen Shock, Ron Richard, Larry Ross, Chester Jastrzembski, Richard Milanak, Lee Rearick, Cliff Lobaugh, Dean Rager, Joe Rusnak. *ROW 6:* Martin Anguilli, Jim Yucas, Tom McDermott, George Stewart, Ron Morandini, Jim Tudor, Gary Scholtz, James Padatella, Alan Lamoreaux, Bob Wise, Terry Moore. *ROW 7:* Paul Seben, Jim McDivitt, Tim Colbert, Ted Wawazyniak, Ken Kolakowski, Tom Masiarik, Dennis Himber, Bob Conwell, Denny Sanisi, Dwight Pepler, Jim Cook, Tim Keibler, Jin Bolcar. *ROW 8:* John Voyten (sec.), Al Covey (pres.), Rich Uhing, Mike Bertetto, Greg McFerran, Earl Widmer, Jeff Shipley, Gary Ramaley, Rich Huffman, Bill Cook, Don Pencak, Stan Rosensteel, John Seybert, Jim Sowers. *ROW 9:* Carl Mitchell, Dennis Ramaley, Ron Kolakowski, Nick Marino, Bill Smith, Dave Pugilisi, Larry McGinnis, Bill Orr, Barry McKenna, Jim Broda, Mr. Cappo and Mr. Borgo (sponsors). *ROW 10:* Bill Libent, George Labanish, Jim Aber, Joe Stancik, George Belles, Phil Morrill, Thomas Salsgiver, David Uhing, Gerald Holmes. *ROW 11:* Allen Clark, Joe Munko, John Held, Don Nelson, Warren Nedley, Gary Champion, Gary Miller, Jim Myers, Keith Knee, Wayne Patterson, Albert Broda. *ROW 12:* Gary Butler, James Gruber, Marvin Pavelek, Greg May, Steve Andritz, Louis Crupie, Ron Bash, Bill Campbell, Brad Fryer. *ROW 13:* Gerald Talmage, Frank Sedwick, John Baker, Bob Zoldak, Don Adamsky, Harry Herman, Ron Kreigiel, Don Stewart, Sam Stokes, Jim McCollim, Fred Widmer, Rodger Flotta. *ROW 14:* Andy Stoughton, Jerry Stanczak, Bernard Szymczak, Chris Virostek, Adam Kowalczyk, Tony Fantino, Steve Nelson, Luther Shanks, Rich Janoscrat, Jim Hamilton. *Demonstrator:* Andrea Maikut.

HUNTING, PHOTO CLUBS

Mr. Cappo and Mr. Borgo are in charge of the large (over 200) Hunting and Fishing Club, whose purpose is teaching safety. Mr. Martinisko, game warden, gave a nine-week National Rifle Association course, after which a test was given and those who passed were awarded their N.R.A. safety patches.

The Kiski Area Photo Club under the supervision of Mr. Prusack has held meetings in which they learned the techniques of developing and processing film as well as how to take better pictures. They took and developed several dozen photos for the *Campus*.

PHOTO CLUB, *ROW 1:* Bill Naccarato (sec.), Dave Cibik, Bernard Giancola, Jim Reese, John DelVecchio. *ROW 2:* Bill Putney, Joe Pattitucci, Bob Clark, Bob Cravener, Tom Petrouski, Bob Szymczak (v-pres). *ROW 3:* Dennis Rupert (pres.), Bob Kaleda, Ed Hovanik, Bob Scott, Gerri Ruffini, Ron Kalakowski. *STANDING:* Mr. Prusack (sponsor), Barry Laurinavich, Bob Kelly.

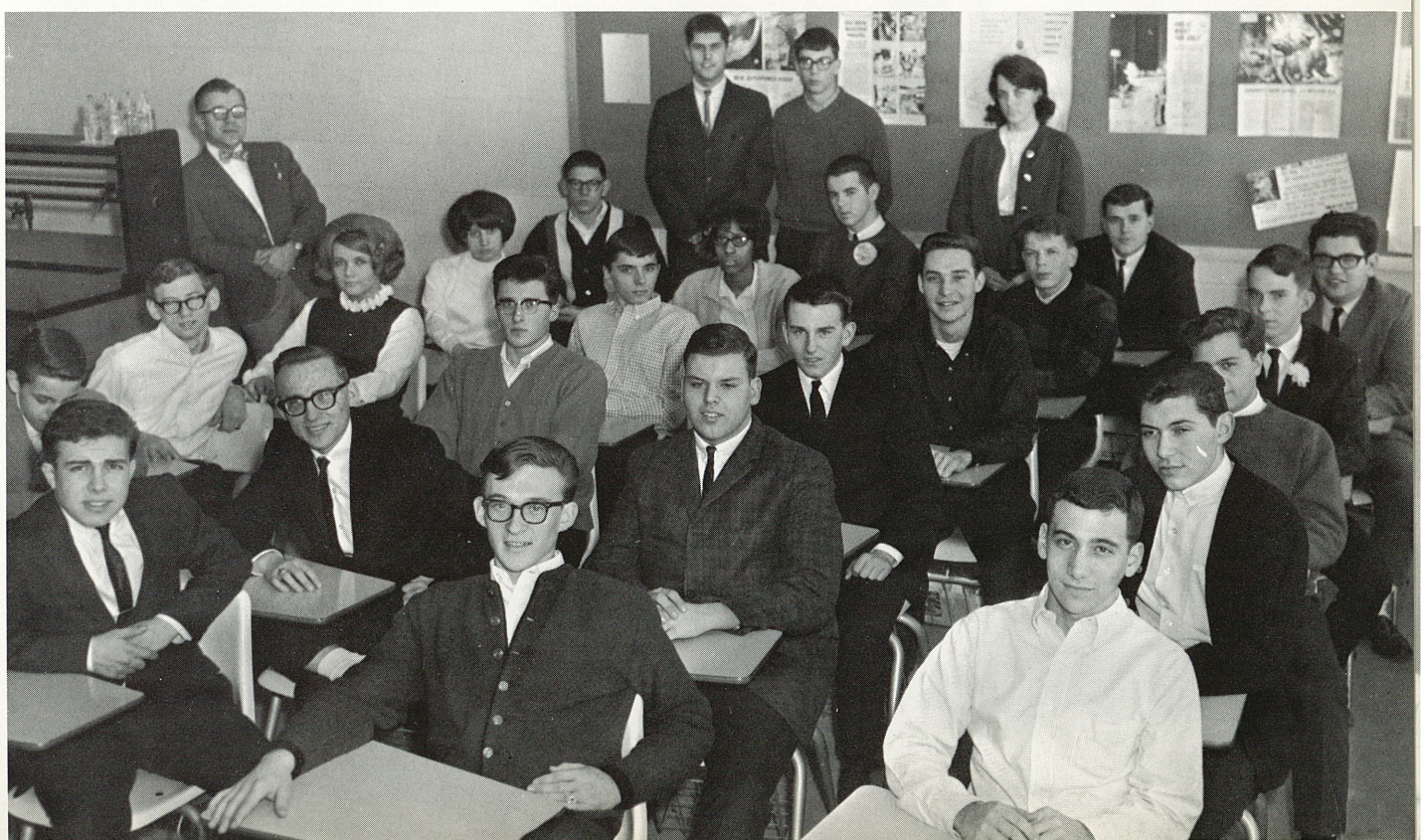

PEP CLUB

The Pep Club, newly-formed to boost school spirit at Kiski, has been tremendously successful in doing just that. Under the direction of Miss Stevenson, the Club enlivened pep rallies with skits and stunts intended to boost student morale. The club purchased uniforms and attended games as a group, exemplifying the high level of school spirit at Kiski. *Left:* Club members remain after school to prepare decorations for Friday's pep rally.

KEY CLUB, TRAINERS

KEY CLUB, *FIRST TABLE:* John St. John, John Byers, Danny Fassio, Michael Olinger, Jim Meighan, Ken Briggs. *SECOND TABLE:* Harry Laughner, John DiSabato, Alan Smetanick, James Barlak, Lewis Balla, Thomas Barlak, Lloyd Jack. *THIRD TABLE:* Kurt Tesche (treas.), Rich Harris (sec.), Ricky Barbour (v-pres.), David Wiggins, Franklin Lear (chap.), Bob Broda, David Duncan, Dave Kearney. *STANDING:* Sam Riffer (pres.), Mr. Miller (sponsor).

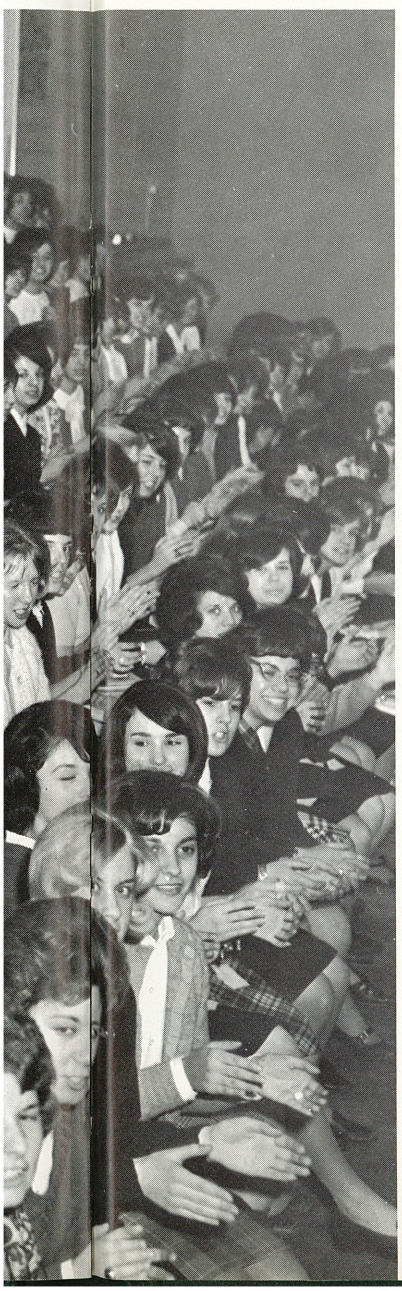

STUDENT TRAINERS, Mr. Gatto, (sponsor), Chuck Plowcha, Ray Slagle, Vernon Layne, Bob Ashbaugh.

JAZZ AND DRAMA:

Ensemble, Stage Crew, Dramatic Club

The Jazz Ensemble, although a small group of only eight members with one Senior, provided enjoyment for the group and many others. Under Mr. McClelland, it provided entertainment in the jazz idiom that could not be otherwise presented. They appeared at the Apollo exchange assembly, Christmas Program, and the Annual Spring Concert.

The Stage Crew of twelve members, including six Seniors, is sponsored by Mr. Tarosky and Mr. DeSantis. This group fixed the scenery and helped out in stage productions. They were very helpful in arranging scenery for the Senior Class Play.

The Dramatic Club provided interested students with experience in dramatics. They entertained the faculty and student body with their humorous program in April. The club of 50 members is sponsored by Mrs. Coleman, Miss Govich, and Mr. Pagliarulo.

DRAMATIC CLUB, *ROW 1:* Carolyn Turano, Suzanne Zinchini (scribe), Jean Pienta, Cindy Floyd (treas.), Judy Tretchick, Veronica Silva, Kathie Balla, Paulette Steele, Marilyn McCabe, Pane Godleski, Edie Sciotti (sec.), Jim Policicchio, Janie Clawson.

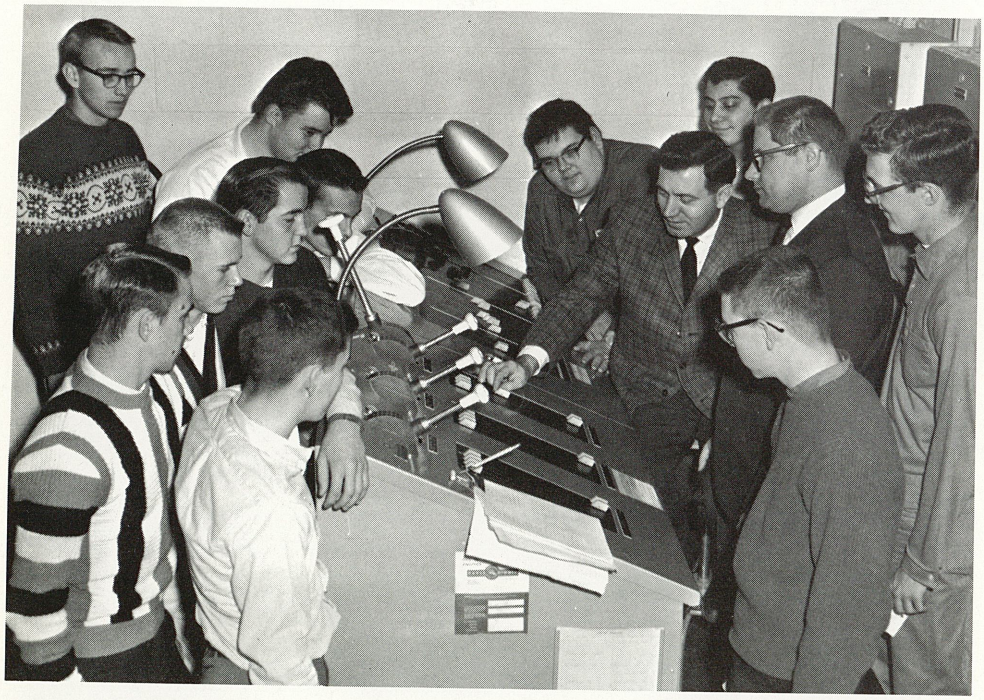

STAGE CREW, *Left front:* George Kline, Don Prager (v-pres.), Jim Pinker (sec.), Ron Shaffer (pres.), David Wolfe, Don Crusan, Jack Zabinski. *Right front:* Tom Truby, Cliff Lobaugh, Mr. DeSantis and Mr. Tarosky (sponsors), Alan Lamoreaux, Nick Marino.

ROW 2: Mrs. Coleman (sponsor), Mike Zabec, Kathy McCabe, Lynda Vaughn, Bill Secreto, John Matarrese, Debbie Zahumensky, Joan Kochonowski, Beverly Larrabee, Carolyn Culp, Linda Helhowski, Chris Megella, Mr. Pagliarulo (sponsor). *ROW 3:* Linda Rosko, Mary Kunf, Rose Quarato, Genie Falenski, Joetta Wigle, Barbara Witkowski, John Clark, Dorothy Lausberg, Frank Gatto, David Myers, Jerry Frederick, Linda Soska, Juliana Orkwis, David Jancaro. *ROW 4:* Pete Bartlebaugh, Roger Fisher (pres.), George Phillips, Bob Steele, Rich Billock, John Gaydeski, Bob Broda, Jim Yucas, Tony Burlando (v-pres.), Anthony Lombardi, Marsha Lenz, Sallie Smith, Sue Ann Silvis.

JAZZ ENSEMBLE. *Quartet:* Chris Zarganis, Dennis McElhaney, Ron Wolfgang, Jim Davison. *Soloist:* Jessie Wills. *Piano.* Alton Bush. *Bass:* Bob Pugliese. *Drums:* Ricky Barbour. *Director:* Mr. McClelland.

STUDENT COUNCIL, *ROW 1:* (front to back), Ken Dotto, Vicki Mrazik, Sam Riffer, Linda Boucher, Glenna Ashbaugh, Lynn Lace, David McGrath, Mike Meighan, Robert Koleno, Dave Wiggins, Alan Smetanick, Art Morrison, Mr. Bush (sponsor), Mrs. O'Bryan (sponsor). *ROW 2:* Alan Young, Sallie Smith (sec.-treas.), Gene Canale, Jackie Alker, Danny Fassio, Carol Odelius, Candy Alcorn, Ricky Barbour (v-pres.) Lois Hrivnak, Tony Giunta, Cheryl Endlish, Ken Aber, Cindy Floyd (ass't sec.-treas.), Harry Laughner (pres.).

AUDIO-VISUAL CLUB, *ROW 1:* Mr. Mullen (sponsor), Carol Fondrk (sec.), Carol Halgas, Taylor Troiano, John Zawalnicki, John Guinta, Rich Mangini, Otis Thompson, Bob Kirkwood, Larry Moore, Gary Glacken, Donald Woods, Linda Criswell, Linda Munko, Renae Rupert. *ROW 2:* Joe Lechner, Ted Wawazyniak, Allen Clark, Bob Hoffman, Mark Retter, Bob Reese, Lonnie Czusack, Larry Rearick, Frank Retter, Dennis Ramaley, Bill Beatty (v-pres.), Ron Fasano, George Miller, Don Stewart. *ROW 3:* Larry Krulikowski, Rocco Cappo, Jeff Bissell, Ralph Woods, Roger Brinker, David Beighley, Tony Burlando, Joe Krupper, Daniel Reilly, Jack Gwinn (pres.), Ron Kriegel, Bob Foster, Joe Rusnak (comm. corres.). *ROW 4:* James Cleveland, Mike Troutner, Phillip Bocker, Joe Marhefka, Austin Lewis, Ed Ahlquist, John Batchelor, Tony Giunta, Joe Kish, Dave Myers, Tom Ames, Jerry Guy.

STUDENT COUNCIL,

AUDIO-VISUAL CLUB

This year Harry Laughner headed Student Council. Sallie Smith was secretary-treasurer. Assisting these two seniors were Richard Barbour, vice-president and Cindy Floyd, assistant secretary-treasurer. Six homeroom officers from each class worked under the direction of the Council officers. President and secretary of each class were on the roster also. Mr. Bush and Mrs. O'Bryan sponsored the organization. The club had several purposes: it acted as a median between the student body and the faculty, spread the common interests of the school to promote a sense of unity in the student body, and helped the school maintain a good standing in the community.

The seventy-four members of the Audio-Visual Club and Mr. Mullen had the task of maintaining and operating the audio-visual equipment. They were in charge of scheduling the loan of equipment to various teachers and the showing of movies in classes. This kept them so active that they were unable to find time for extra projects.

PUBLICATIONS

The *Kiskizette* staff and Newspaper Club work jointly to produce the school paper. *The Kiskizette.* This monthly publication features a sports page and editorial columns, as well as photos and articles concerning current student activities.

KISKIZETTE STAFF, *STANDING:* Chrissy Lear (pres.). *ROW 1:* Gail Leslie, Linda Coyle, Pat Fleming, Pat Groholski, Mike Earhart, (photo), Frank Gatto, Albina Grazioso, Lorraine Murgala. *ROW 2:* Carolyn Turano, Holly Owens, Carol Lantz, George Phillips, Jay Cassa, Austin Lewis, Linda Rodgers, Mary Flynn, Cathy Lants. *ROW 3:* Linda Soska, Suzi Zinchini, Karen Prior, Kay Hayes, Eleanor Korenowski, Ginny Carlesi, Beverly Cravener, George Paxon, Carolyn Culp, Val Cunningham, JoAnn McManus. *STANDING:* Joy Short, Frances Pinto, Romaine Quarato, Pam Giunta, Cheryl Crail, Rita Skwirut, Kathie Balla (sec.). Miss Schultz (sponsor).

CAMPUS BUSINESS STAFF, *ROW 1:* Nancy Jean Mamros (bus. mgr.), Mary Genta *ROW 2:* Toni Belice, Judy Gosser, Jim Swank. *ROW 3:* Peggy Bernat, Peggy McClellan, and Allen Baldwin. Mr. Pagliarulo (sponsor).

NEWSPAPER CLUB, *ROW 1:* Dan Hill, Franklin Lear, Jay Cassa, George Phillips, Tom McDermott, Cheryl Endlish, Jim Ramsden. *ROW 2:* Kathie Balla, Kathy McCabe, Carol Lunty, Pat Pearson, Pat Fleming, Janice Clawson, Juliana Orkwis, Chrissy Lear (ed.-in-chief), Barbara Silvis (news ed.), Donna Upperman (feat. ed., copy reader), Carol Huber (bus. mgr., club ed.), Joanne Stone, Linda Rearick, Suzanne Zinchini, Holly Owens, Marlene Bowman.

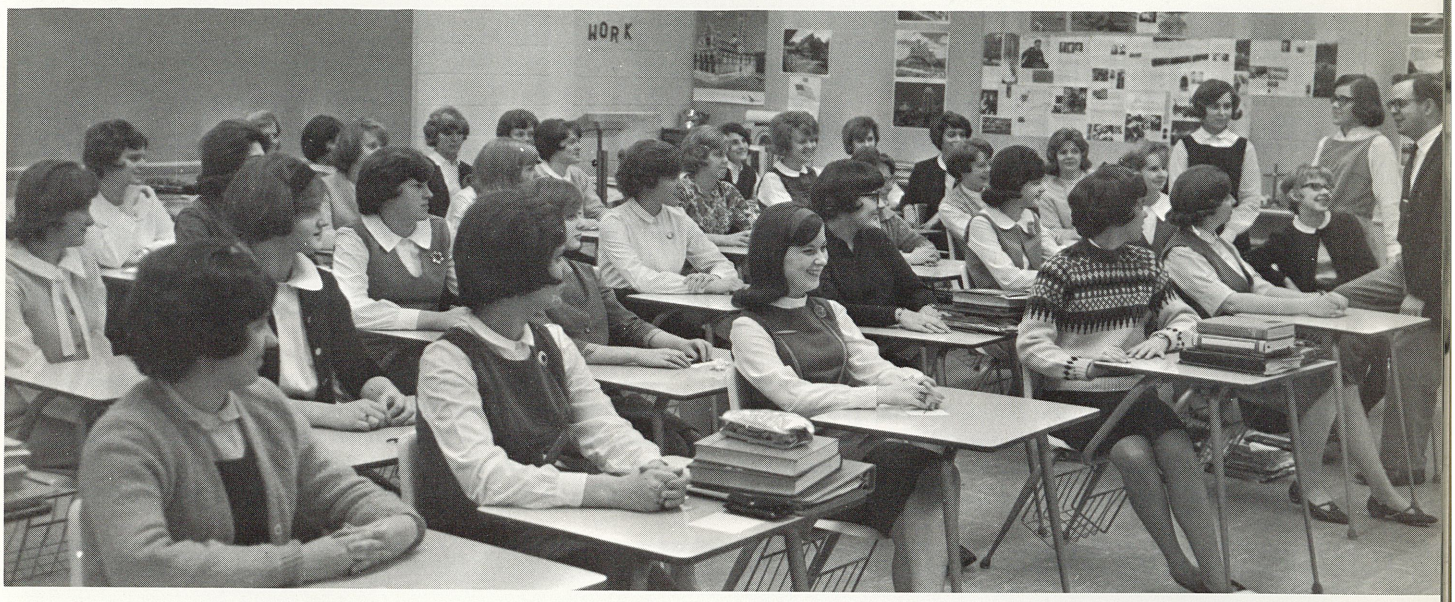

CAMPUS PRODUCTION STAFF, *ROW 1:* Barb Fallone. *ROW 2:* (front to rear): Sandy Cupec, Rita Zanawicz, Marilyn King. *ROW 3:* Brenda Riley, Linda Mason, Janet Kepple, Darlene Vesco, Jamille Young. *ROW 4:* Vinci Fatseas (lit. ed.), Sandy Besaha, Nancy Musala (photo ed.), Carol Odelius, Sharon Mohney, Pat Rupert. *ROW 5:* Maria Filo, Donna Fitzgerald, Barb Zawrothy, Arlene Martin, Barb Silvis, Donna Fiscus, Jackie Maffeo, Candy Alcorn. *ROW 6:* Madolyn Hyde, Judy Walton, Monica Bergmann, Lana McDonald, Rita Silvestri. *STANDING:* Mr. Iagnemma (sponsor), Judy Wetovich (ed.-in-chief), Joan Pesci. *ROW 7:* Kathy West (jr. ed.), Sallie Smith, Virginia Mroczowski.

This book is a result of the combined efforts of the *Campus* Business and Production staffs.

SOPHOMORE CHOIR, *ROW 1:* Gloria Wirick, Martha Leech, Linda Conto, Janalee Grantz, Judy Young, Kathy Libent, Joan Pesci, Marjorie Creel, Kathy Bailey, Pam Watkins. *ROW 2:* Katherin Patterson, Phil Kremer, Ron Wolfgang, David Uhing, Ron Richard, Russell Phillips, Ron Hamilton, Cheryl Mialki, Patty Cup, Gail Barbieri, Georgie Guckenberger, Terri Harwick. *ROW 3:* Linda Mason, Judy Myers, Eddie Reed, Larry Ross, Bill Spahr, Tony Nicholas, Jim Gais, Anthony Lombardi, Rich Rupert, Linda Coleman, Diane McCune, Nancy Wilcox. *ROW 4:* Linda Hayes, Paula Kazor, Peggy Kunf, Sandy Morgante, Sandy McCool, Barb Fallone, Suzanne Kotts, Sandy Coulter, Vicki Gibson, Barb Carlton, Joyce Gottshall, Kathy Alcorn. *ROW 5:* Linda Sproull, Susan Rzewnicki, Mary Gengo, Charlotte Dunmire, Connie Bish, Kathy Cibik, Dora Dwire, Karen Fruechtel, Linda Grazelli, Bernie Cherre, Jo-Ann Rami. *ROW 6:* Lorraine Murgala, Janet Snider, Toni Booker, Beatrice Douds, Linda Blystone, Pam George, Pam Godwin, Florence Eckman, Judy Reynolds, Valerie Cunningham. *ROW 7:* Francis Williams, Betty Woodward, Karen Riggle, Lilly Pugh, Linda Smail. Mr. McClelland (director).

DANCE BAND, *Piano:* Alton Bush. *Guitar:* John Cibik. *Soloist:* Jessie Wills. *Drums:* Ricky Barbour. *Bass:* Bob Pugliese. *Band Leader:* Mr. Costanza. *ROW 1:* Leonard Orlowski, Mike Crawford, Glenn Pierce, Jim Ransden, Denson Muffley, Tony Donghia, Joe Masteranglo, Carol Pennington. *ROW 2:* Ray Magness, John Beck, Rich Primac, Ron Wolfgang, Dale Oberleiter. *ROW 3:* Jerry Brocious, Russ Smith, Barry Laurinavich, Ron Fleeger, Art Morrison, Henry Yasczak, Linda Coleman.

MIXED ENSEMBLE, *ROW 1,* Jessie Wills, Karen Jones, Judy Parry, Melanie Hartzell, Alice Shaffer, Candy Alcorn, Celeste Clarkson, Anna Mae Deemer. *ROW 2:* Patty Rupert, Cheryl Simantel, Pat Bertus, Sallie Smith, Judy Hird, Sandra Burin. *ROW 3:* Jim Davison, David Heckman, Earl Speranza, Bob Carlton, Leonard Weister, Jim Meighan, Harry Laughner. *ROW 4:* Ron Gibson, Stephen Douds, Jim Sucke, Larry Watkins, Bob Singleton, Chris Zarganis, Dennis McElhaney, David Myers. Mr. McClelland (director).

MUSIC IN THE AIR

JUNIOR-SENIOR CHOIR, *ROW 1:* Melanie Hartzell, Earl Speranza, Vincent Pugliese, Alton Bush, John Clark, Bob Carlton, Tom Lanning, David Myers, Dennis McElhaney, Linda DeForno. *ROW 2:* Karen Jones, Judy Parry, Sherry Arthur, David Heckman, Jim Davison, Ralph Richardson, Leonard Weister, John Beck, Bob Singleton, John Zelonka, Andrea Kiral, Linda Hecker, Helen Michelis. *ROW 3:* Otis Thompson, Phyllis Bonkavich, Harry Laughner, Chris Zarganis, Charles Wise, Fred Valencic, Dale Oberleiter, Russ Smith, Sally Kamperin, Linda Heimberger, Sherie Akins, Sandra Burin. *ROW 4:* Cheryl Riggle, Rosemarie Smietana, Marsha Lenz, Barry Laurinavich, Ray Magness, Stephen Douds, Larry Watkins, Ted Mazia, James Sucke, Virginia Mroczowski, Edie Sciotti, Ginny Carlesi. *ROW 5:* Naomi Altman, Anthony Fantino, Ron Gibson, Henry Yasczak, Ed Ament, Bob Jasper, Joe Knotts, Virginia Altman, Pat Bertus, Randy Steele, Sandy Witt. *ROW 6:* Kathy Carnahan, Celeste Clarkson, Anna Mae Deemer, Paulette Foust, Linda Yockey, Dreana Jasper, Cheryl Simantel, Barb Hartman. *ROW 7:* Jamille Young, Rosalind Danley, Diane Gais, Sue Coulter, Carol Buffington, Sharon Mahan, Monica Bergmann, Betty Jean Casker. *STANDING:* Carol Baldwin, Ruth Shuster, Alice Shaffer, Candy Alcorn, Margery Traynor, Sylvia Moglia, Brenda Riley, Cecilia Andritz, Joan Wills, Teresa Pati, Janet Bielak, Sue Hunsicker, Jean Pienta, Sue Emery, Sandy Donatelli, Jessie Wills, Carolyn Culp, Margie Speer, Judy Hird, Sallie Smith. Mr. McClelland (director).

G.A.A. AND GYMNASTS

GIRLS' ATHLETIC ASSOCIATION, *ROW 1:* Kathy Libent, Sandy Tana, Jayne Rybar, Mary Ann Golembiewski, Rita Zanewicz, Helen Michelis (v-pres.), Charlene Copeland, Madeleine Imm, Debbie Rykaceski, Theresa Pati, Susi Anderson (sec.), Mary Lois Detman, Marian Milanik. *ROW 2:* Christine Beicher, Sally Walters, Kathy Giuliani, Diana Califiore, Judy McBryar, Janice McBryar, Dianne Groves, Marsha Lewis, Kathy Myers, Linda Dorwart, Valarie Cesario, Kathy Carnahan. *ROW 3:* Joann McManus, Sandy Klein, Margie Hustak, Cheryl Howard, Sharon Ross, Sherry Flint, Sharon Mahan, Elaine Blizman (sec.). *ROW 4:* Sharon Traenkner, Phyllis Calderone, Dorothy Arteritano, Linda Shoupe (co-pres.), Barbara Kepple, Audrey Lukehart, Kathy Bailey, Marilyn Bowman, Cheri Brady (co-pres.), Patti Raymond, Margie Speer, Joanne Stone, Kay Hayes. *ROW 5:* Claudia Sziraki, Linda Canter, Pamela Lege, Charlotte Dunmire, Kathie Dumurat, Linda Hayes, Connie Bish, Norma LaBorde, Betty Troup (treas.), Janet Walker (scorekeeper). *ROW 6:* Kathy Venables, Karen Prior, Connie Cunningham, Marsha Wright, Linda Riggle, Diane Ferrante, Mary Berger, Ethel Turner (treas.), Bonnie Fusillo, Patti Sack, Gayle Barbieri.

G.A.A.
Basketball Team

GYMNASTICS CLUB, *ROW 1:* Ken Clark, Roger Fisher, Richard Baum, Bob Johnson, Larry Orvosh, Rich Miller, Al Covey, Gary Bish, Joe Kotts, Leonard Weister. *ROW 2:* Don Nemit, Chris Megella, Alfred Gabelli, Larry Beattie, Ed Ament, Leland Brown, Tom McGranahan, Don Roofner, Paul Gemza, Bob Piovesan, Denny Lowers, Terry Brubaker. *ROW 3:* Tom Fruechtel, Dave Palmiscno, Clarence Andree Mike Corcetti, Chuck Lutz, Jim Lewis, Arnold Long, Harry Cleveland, Ben Ashbaugh, Barubi Oliver, Stephen Douds. *ROW 4:* Jim Hilty, Tim Hill, Larry Ross, Lee Rearick, Tom McDermott, Larry Swarmer, John DiFonzo, Larry Kepple, John McGranahan. *ROW 5:* Jay Cassa, John Seybert, Leonard Orlowski, Mike Schumaker, Rick Hesketh, Howard Henry, Alan Mikula. Mr. Halli (sponsor).

LEADERS CLUB, *Looking on:* Tom McDermott. *On parallel bars:* Al Covey. *ROW 1:* Roger Fisher, Ken Clark Bob Johnson, Rich Miller, Larry Orvosh, John Seybert, Bill Hoover. *ROW 2:* Don Nemit, George Paxton, Tom McGranahan, Arnold Long, Bob Pioveson, Rich Athey, Alfred Gabelli, Alan Mikula. *ROW 3:* Jim Robinson, Ed Ament, Jim Walker, Denny Lowers, Terry Brubaker, Paul Gemza. *ROW 4:* Mike Corcetti, Jim Gruber, Larry Baudino, John DiFonzo, Chuck Stanley, Mike Olinger, Roger Flotta, Harry Cleveland. Mr. Halli (sponsor).

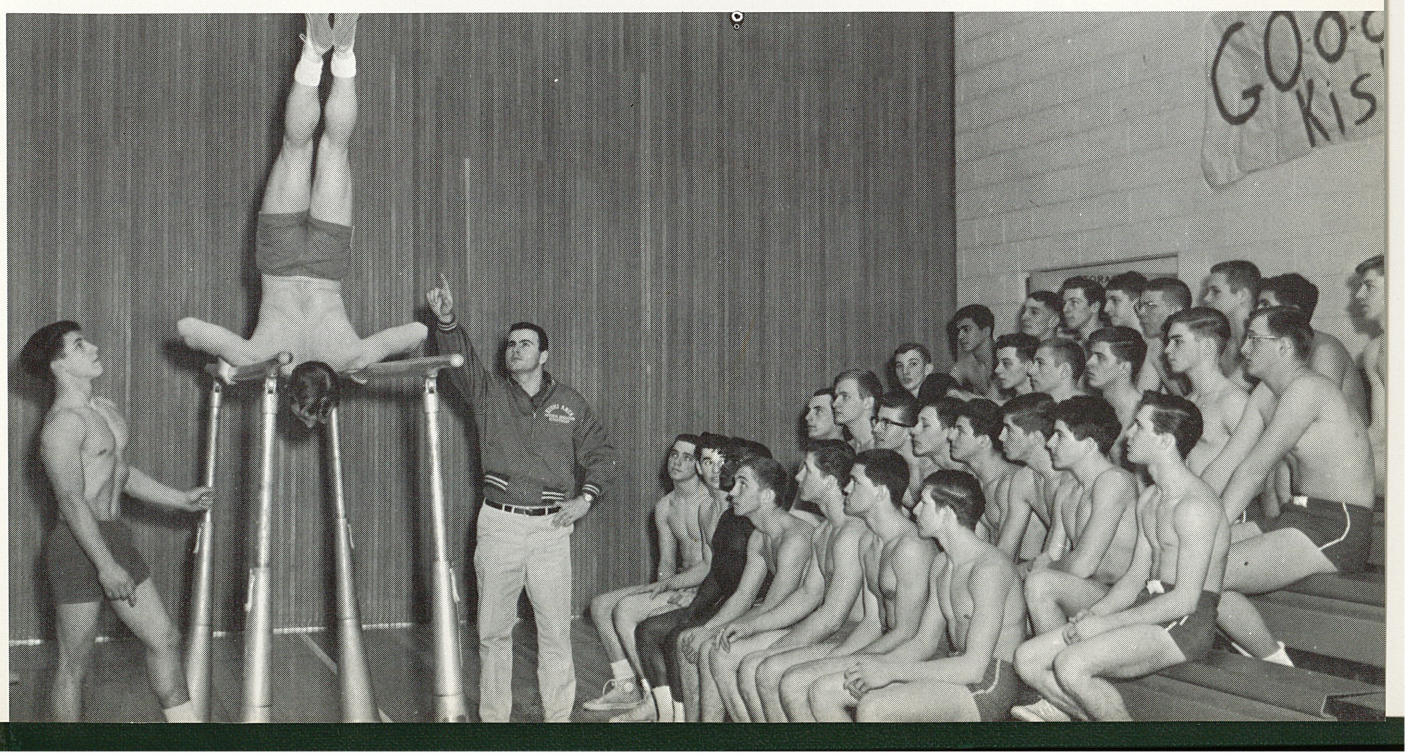

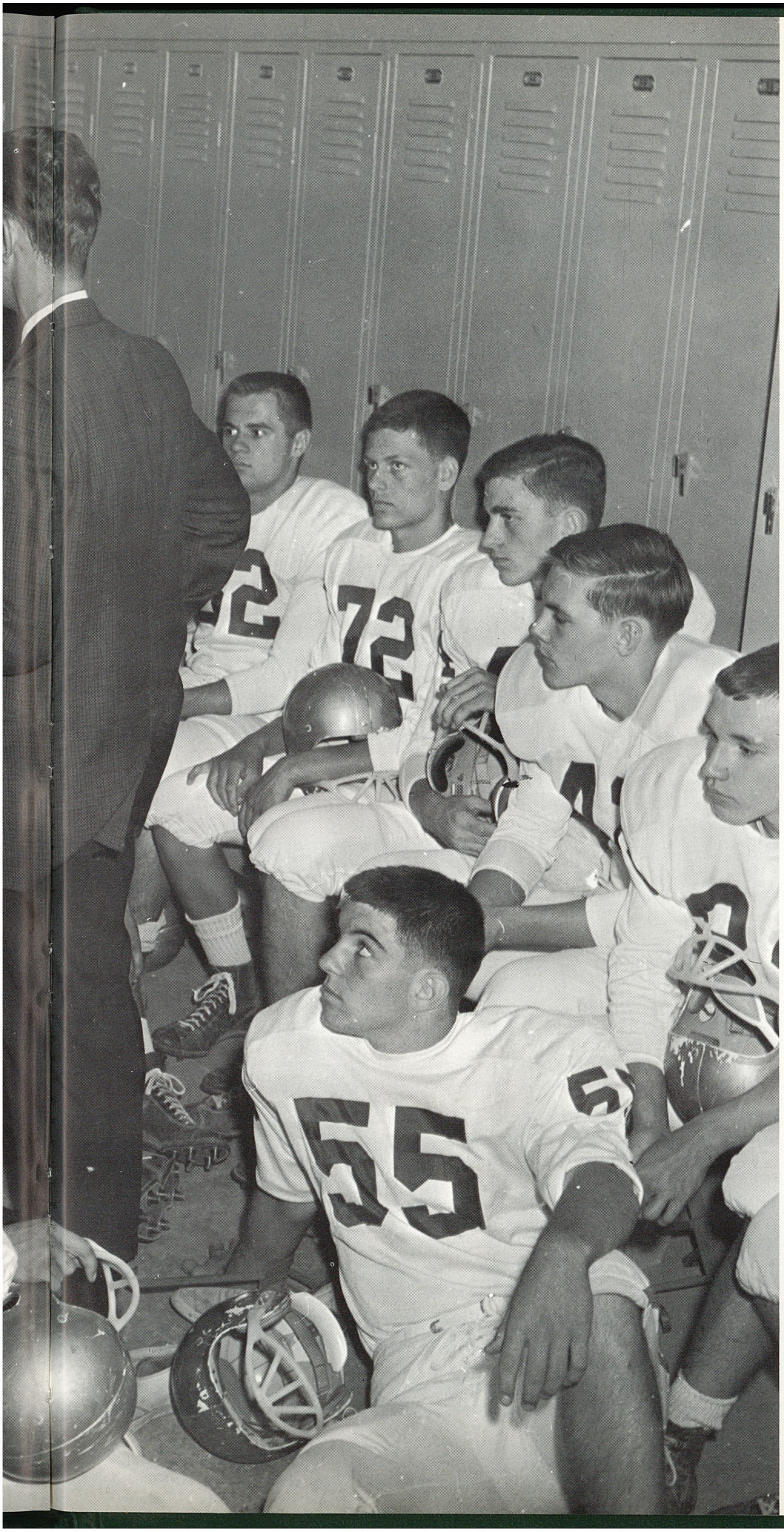

SPORTS AT KISKI

A GAME IS . . .

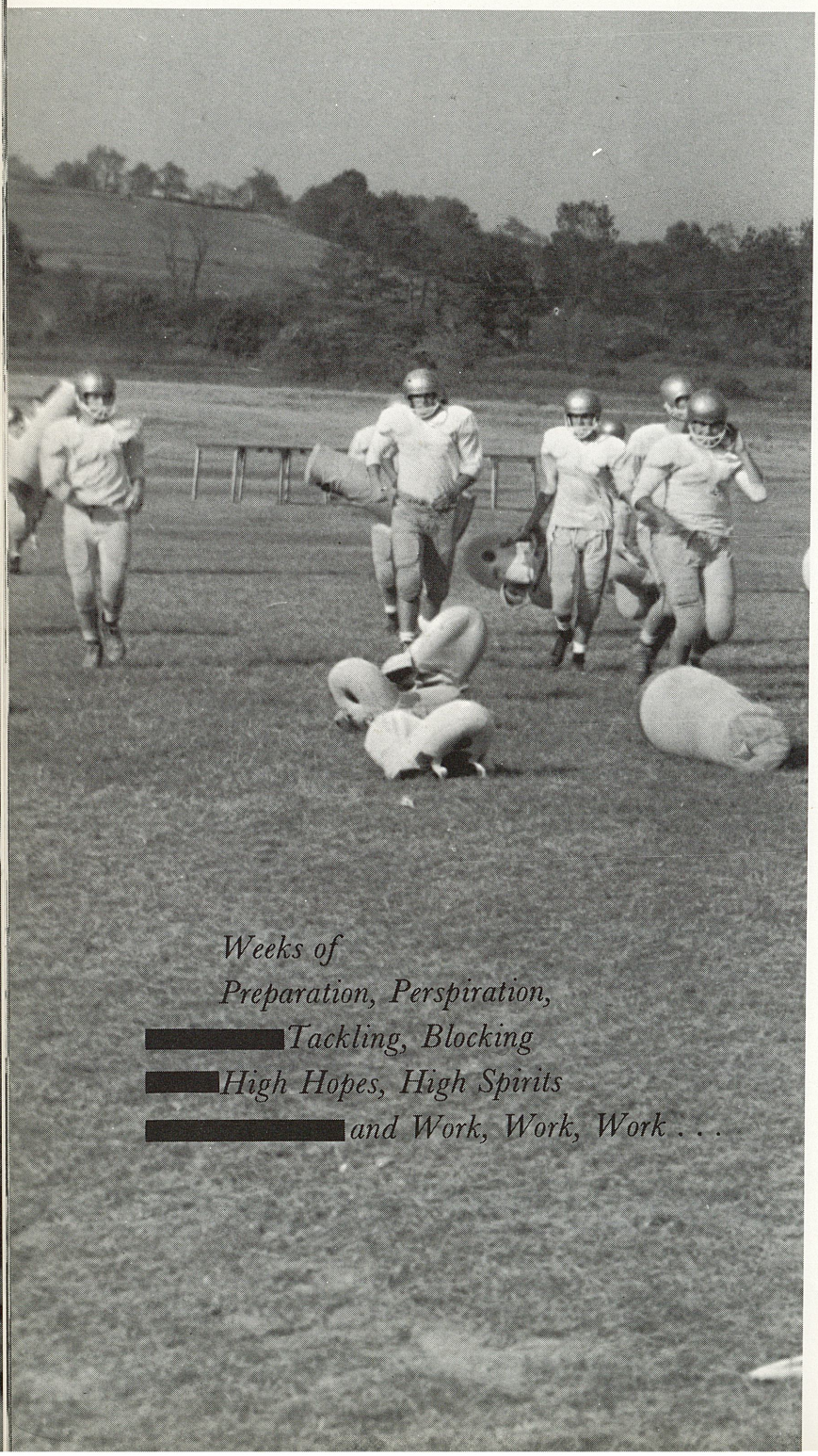

Weeks of
Preparation, Perspiration,
Tackling, Blocking
High Hopes, High Spirits
and Work, Work, Work . . .

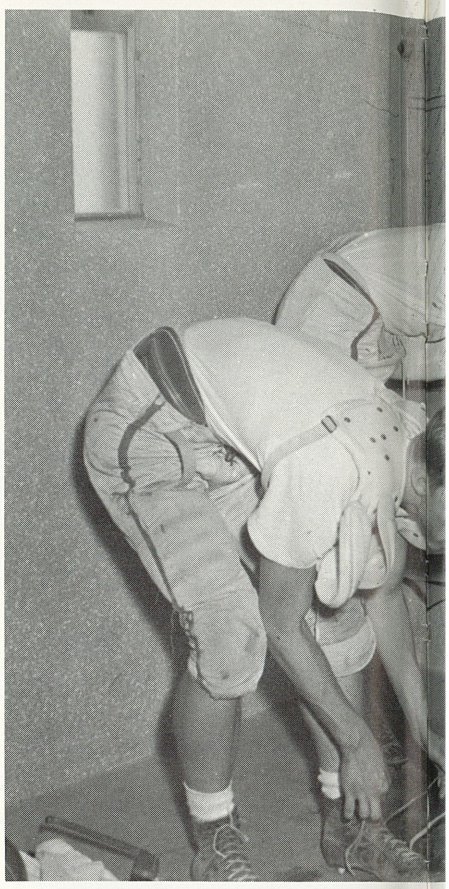

The rhythmic, counting voices of the perspiring squad fills the hot, Indian-summer air. It is late August and the vacation-abandoned school's athletic oval is now filled with promising athletes and busy coaches. Twice a day, Mr. Dilts leads his Cavaliers in the routine three laps and fifty push-ups. The football season has unofficially begun.

The official season will begin September 6, with a drum roll and the kickoff. But, by that time, the team's resources will have been determined, and the boys will know their strengths and weaknesses. They will be well prepared for each of their ten games. The coach has planned his strategy according to the individual opposing team's scouting reports. His team will not be half-prepared.

When backed by the roaring crowd, thundering drums, and flashing school colors, the boys, no doubt, think only of the game. But the hours of previous practice will pay big dividends.

VARSITY SCOREBOARD

Greensburg	19	Kiski	13
Perry	7	Kiski	25
Norwin	40	Kiski	18
Hempfield	10	Kiski	6
New Kensington	13	Kiski	26
Latrobe	28	Kiski	19
Jeannette	18	Kiski	0
Wilkinsburg	25	Kiski	6
Connellsville	6	Kiski	34
Har-Brack	9	Kiski	20

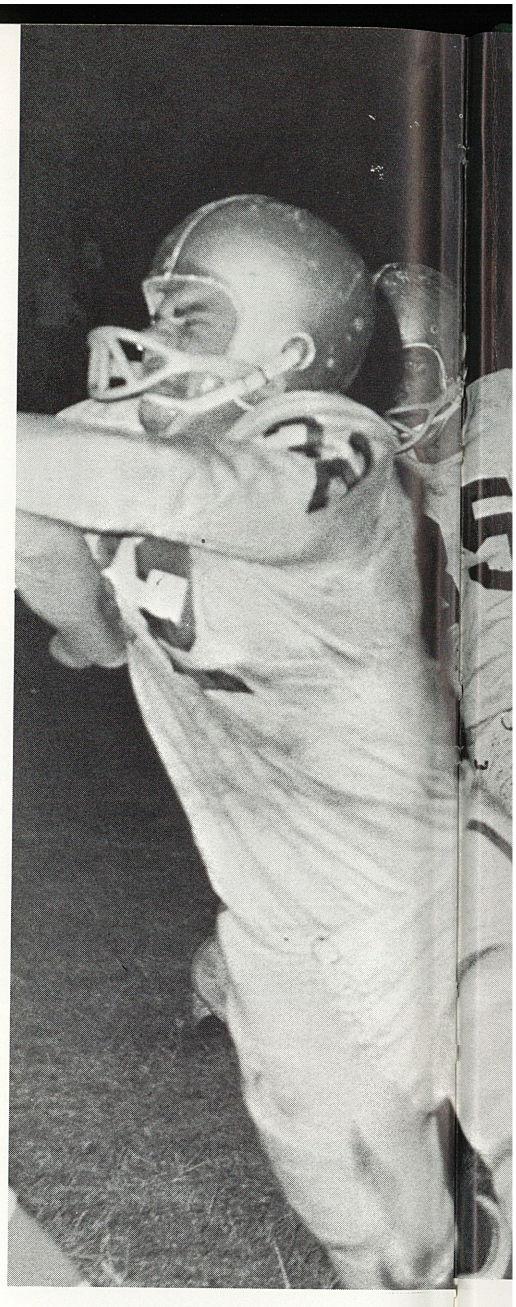

SIXTY MINUTES OF ACTION

ABOVE: courtesy of the Valley Daily News and Daily Dispatch.

VARSITY, *ROW 1:* Mr. Morea (Coach), Robert Moore, John Voyton, Kenneth Tola, Pat Calandrella, Warren Nedley, Ralph Antenucci, Lewis Lawhorn, Richard Price, Jerry Minick, Gerald Frederick, Joseph Gengo, Carl Mitchell, Joseph Kotts. *ROW 2:* Mr. Nicholas (coach), Larry Watkins, Ronald Hamilton, David McGrath, Joseph McCain, James Lewis, Michael Olinger, Robert Koleno, Larry Orvosh, Harry Cleveland, Sam Riffer, Ivan White, Rocco Cappo, Mr. Dilts (coach). *ROW 3:* Frank Poleski, Eugene Canale, Danny Fassio, Dale Oberleiter, William Donaldson, John Gaydeski, Charles Lutz, Philip Booker, Allen Smetanick, Walter Poleski, Michael Meighan, James Meighan, Kurt Tesche.

FOOTBALL TEAMS

JUNIOR VARSITY, *ROW 1:* Donald Woods, Ottis Crofutt, Russell Lobaugh, Anthony Nicholas, Dennis Morbito, Kenneth Donaldson, Douglas Riffer, George Miller, Mr. Gatto (coach). *ROW 2:* David McGrath, Daniel Reilly, Rocco Cappo, Lewis Lawhorn, Ivan White, Joseph McCain, Jerry Minick, Ronald Lindh. *ROW 3:* Richard Helhowski, Allen Smetanick, James Bocar, Michael Meighan, Richard Price, Gregory May, Chester Jastrezembski, Ronald Hamilton, Mr. Halli (coach).

VARSITY CHEERLEADERS: Vicki Mrazik, Karen Petrosky, Janie Clawson, Diane Galo, Jackie Alker, Francene Pugliese, Lois Hrivnak, Carol Huber.

Diane Galo

Jackie Alker

Carol Huber

JUNIOR- VARSITY CHEERLEADERS: Paula Dunmire, Linda Turner, Pam Giunta, Virginia Miles, Mary Ann Doria, Pam Zahumensky, Rita Skwirut, Grace McDonald.

Sometimes we got it . . .

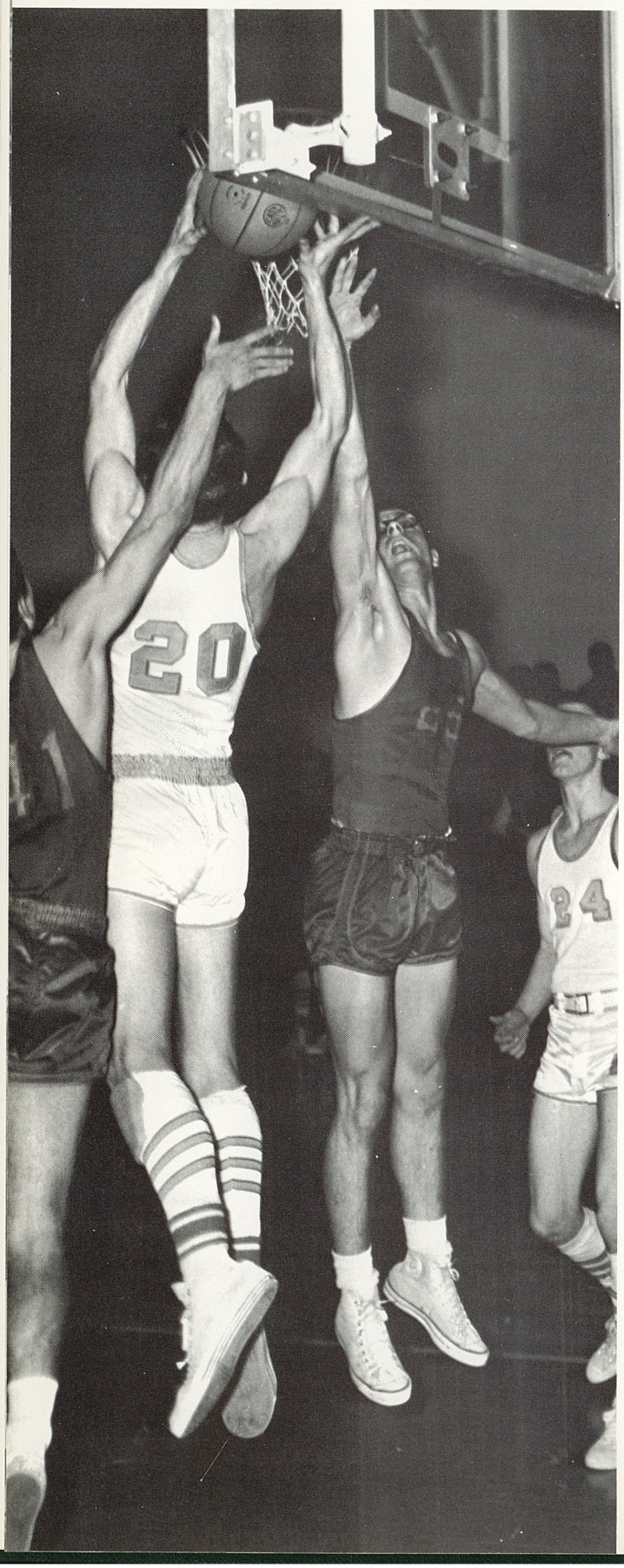

THE LONG, TALL SEASON

The Cavalier basketball team ended their season as they had begun it — with a victory. Enclosed within these victories was a long grueling season, made up of disheartening losses, exhilarating wins, and the inevitable hours of re-practice. Four times the Cavaliers battled from behind, only to lose heartbreakingly in the last quarter. Contrasted to this were four fast-paced games that had Kiski fans nail-biting to the victorious end.

Kiski's new coach, Mr. Meighan, sums the season up by saying, "The boys had a lot of desire, but lacked height and experience. With a few breaks, a couple of games could have been won in overtime. You can't take it away from the players. They gave everything."

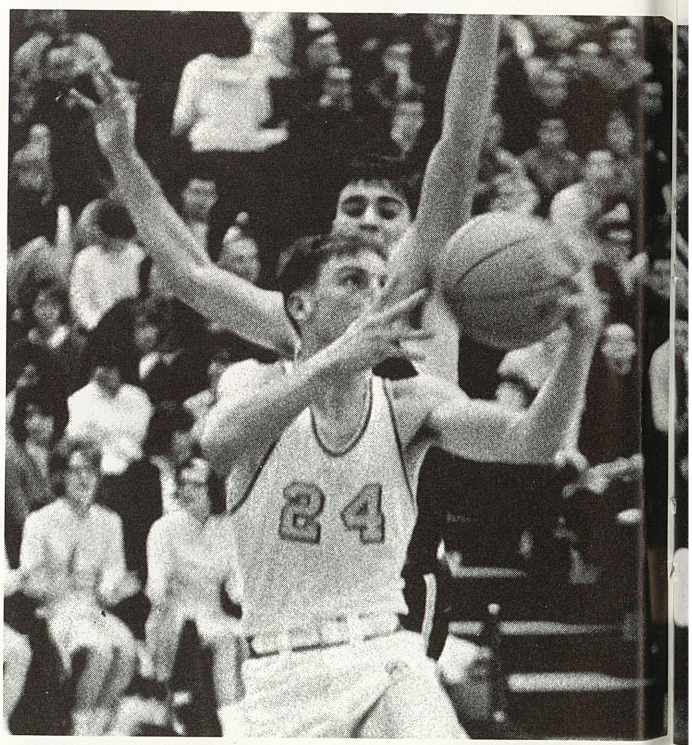

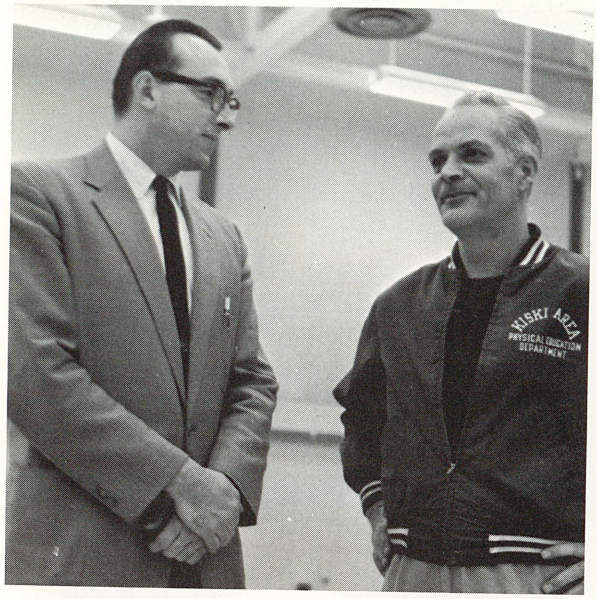

NEW COACHING STAFF: Mr. Donald Rowe, junior-varsity coach, and Mr. Edward Meighan, varsity coach.

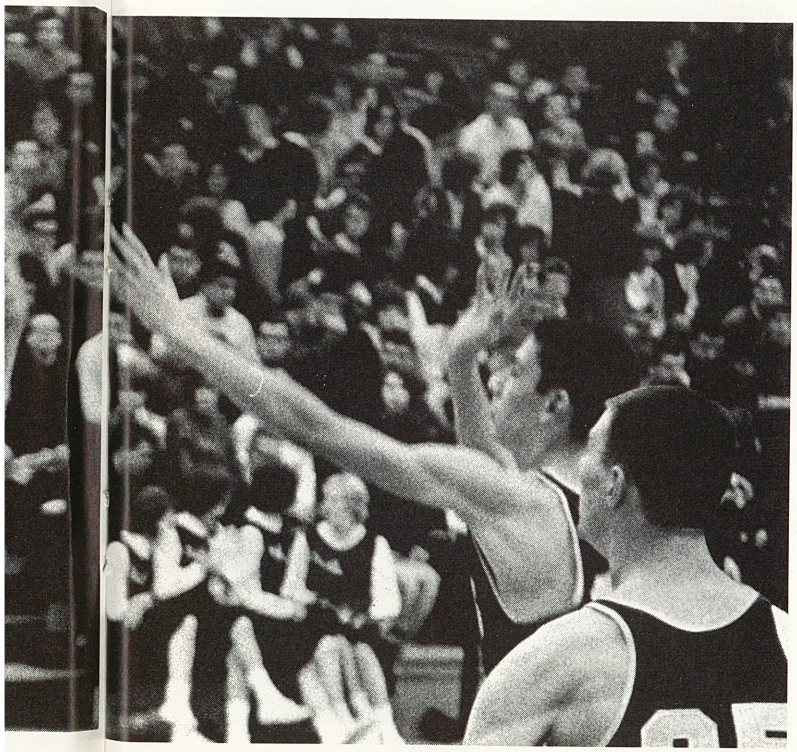

Photo directly above and right: courtesy of The Valley Daily News and Daily Dispatch.

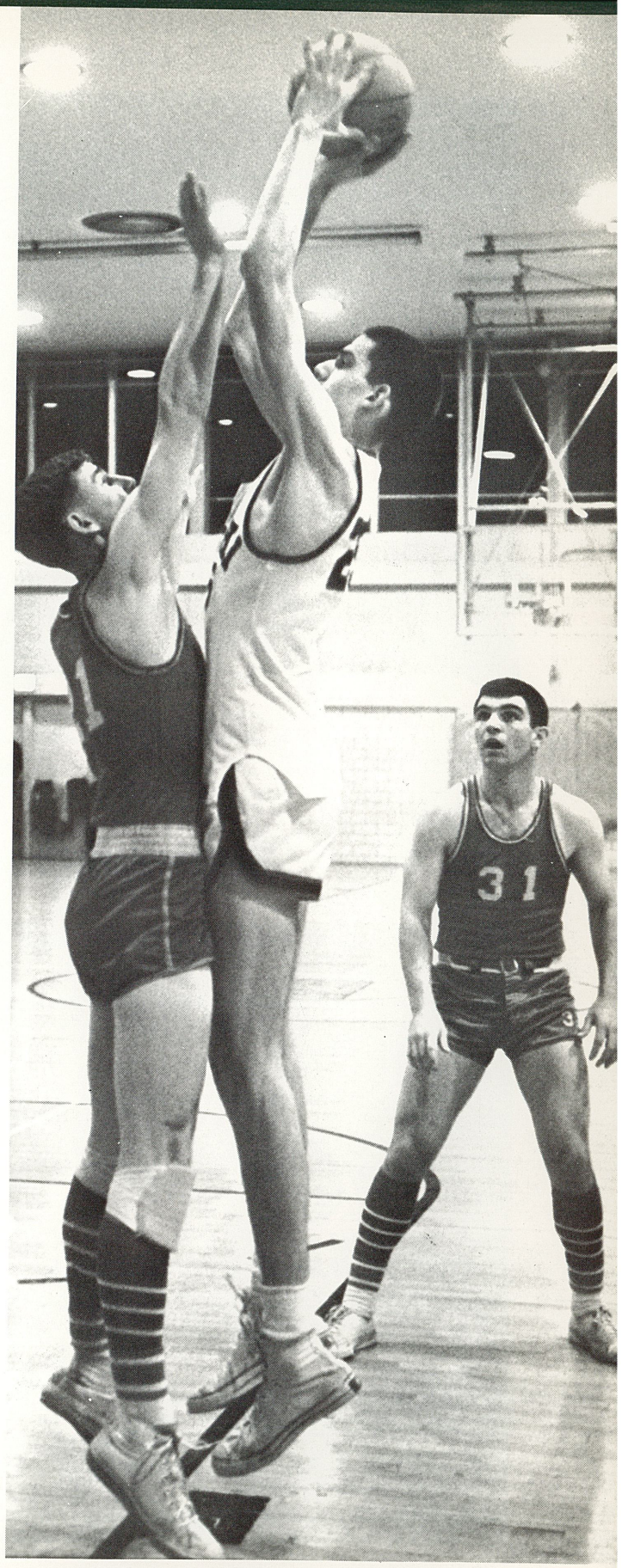

. . . and sometimes we didn't.

Mike Panza

Bill Ceraso

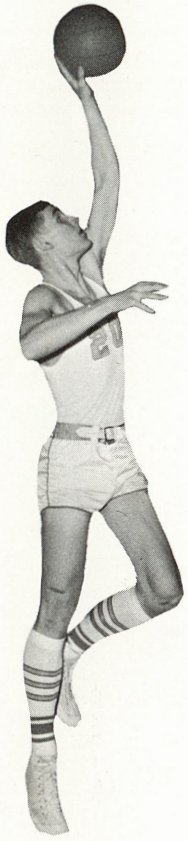

John Batchelor

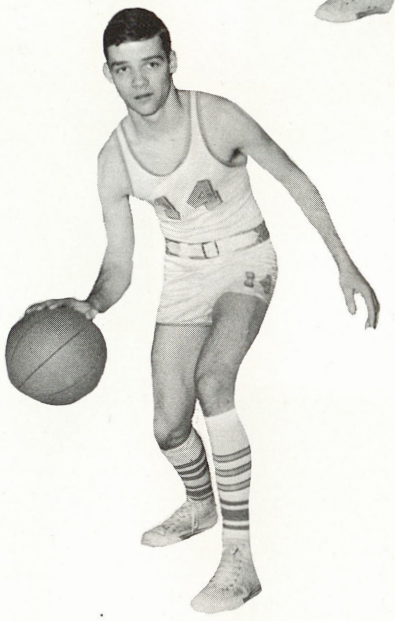

Jim Meighan

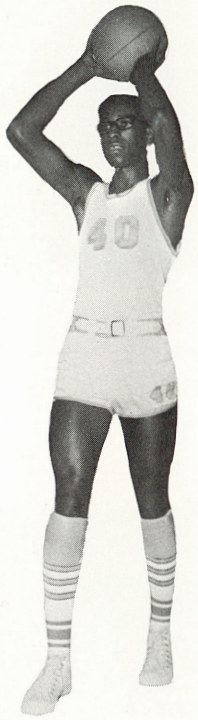

Austin Lewis

VARSITY SCOREBOARD

	V	K
Derry	71	76
Penn Hills	80	66
Latrobe	37	60
Butler	87	58
Greensburg	49	53
McKeesport	74	67
Elwood City	90	64
Jeannette	65	64

	V	K
Arnold	37	52
New Kensington	60	37
Freeport	58	54
Ford City	66	42
Har-Brack	73	63
Kittanning	72	70
Leechburg	61	60
Arnold	31	64

	V	K
New Kensington	78	54
Freeport	51	53
Leechburg	56	62
Ford City	68	51
Har-Brack		
Kittanning		

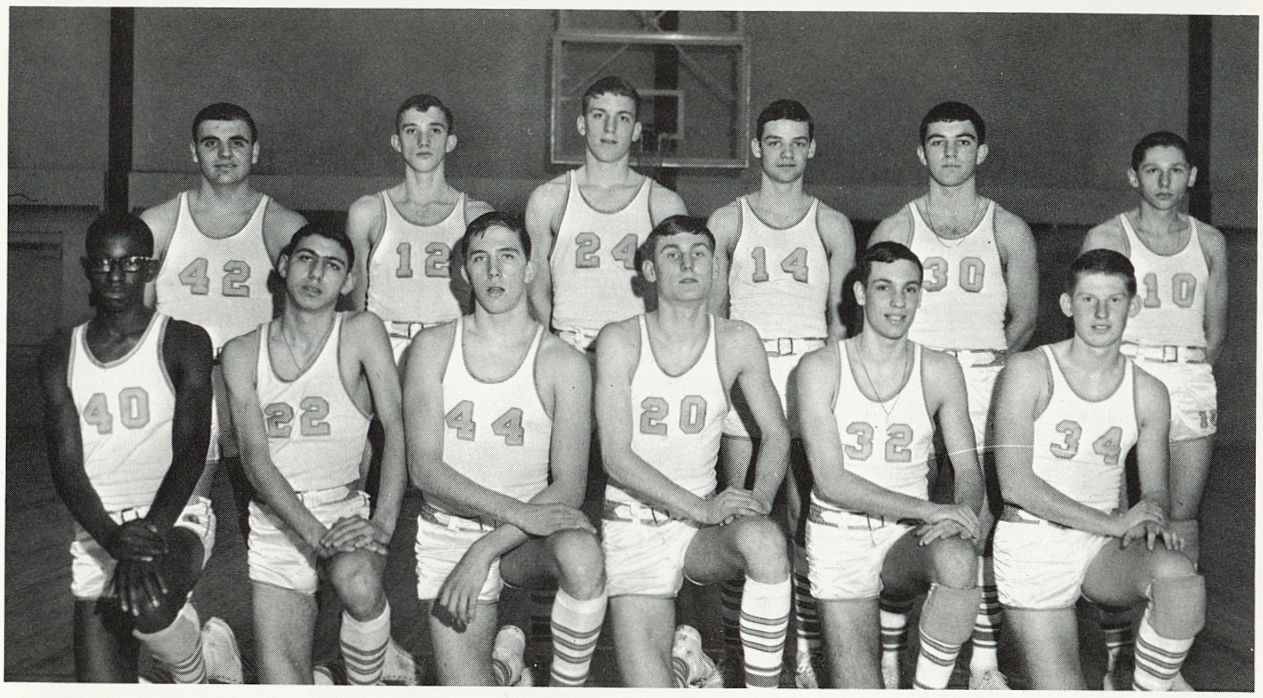

VARSITY, ROW 1: Austin Lewis, Mike Panza, Tom Connors, John Batchelor, Tony Giunta, Don Filipek. *ROW 2:* Bill Ceraso, Jim Robinson, Dan Fassio, Jim Meighan, Joe McCain, Dennis Shavensky.

BASKETBALL TEAMS

JUNIOR VARSITY, ROW 1: Al Smetanick, Goeff Duncan, Jim Yucas, Rusty Phillips, Stan Rosensteel. *ROW 2:* Tony Fantino, Paul Seben, Tom Wiggins, Joe Kish, Mike Meighan, Jack Danley.

BAND AND MAJORETTES

Drum Major: Barry Laurinavich. *Majorettes:* Jessie Wills, Edith Sciotti, Linda DeForno, Phyllis Calderone, Dorothy Arteritano, Linda Grantz, Judy Gosser, Rita Silvestri, Chrissy Lear, Patty Raymond, Candy Alcorn, Sharon Traenkner, Susan Hunsicker, Patti Liska, Andrea Kiral, Carolyn Turano, Ethel Turner. *Trombones:* John Beck, Bob Broda, Leland Brown, David Heckman, Ray Magness, Richard Primac, Larry Ross, Ronald Wolfgang, Bob Zoldak. *Baritones:* Dennis Morabito, Mike Shoemaker, Henry Yasczak. *Bass Horns:* Don Adamsky, Ken Artman, Bob Pugliese, Richard Stoops. *Drums:* Ben Ashbaugh, Ricky Barbour, Dale Bills, Mike Crawford, John DiSabato, Ken Dotto, Paul Fatseas, Bill Hamilton, Richard Huffman, Rudy Kuco, Dennis McElhaney, Lee Rearick, Andrew Stoughton. *Trumpets:* Jon Baker, Gary Bish, Jerry Brocious, Linda Coleman, James Collins, Ron Fleeger, Dan Hoover, Philip Kramer, Tom Lanning, Harold Majeran, Art Morrison, Russ Smith. *Clarinets:* Sheralyn Boyer, Charlene Caramellino, Tom Chepel, Kathy Chovanes, Linda Chovanes, Louise Cramer, Beverly Cravener, Dennis Ferraro, Ron Horanski, Jim Hilty, Dave Kasuba, Jim Kaszubski, Tom Kunf, Martha Leech, Eileen Lucas, Audrey Lukehart, Donna Manconi, Joe Masteranglo, Dennis Muffley, Marlene Schaffer, Joy Short, Karen Summerville, Cheryl Trinclisti, David Uhing, Nancy Venter. *Saxophones:* Tom Brezny, Tony Donghia, Leonard Orlowski, Carol Pennington, Glenn Pierce, Jim Ramsden. *Bell Lyre:* Carol Heasley. *Flutes:* Glenna Ashbaugh, Jane Gilles, Janet Kepple, Marilyn King, Joan Oberleiter, Jacque Roush, Glenna Scott.

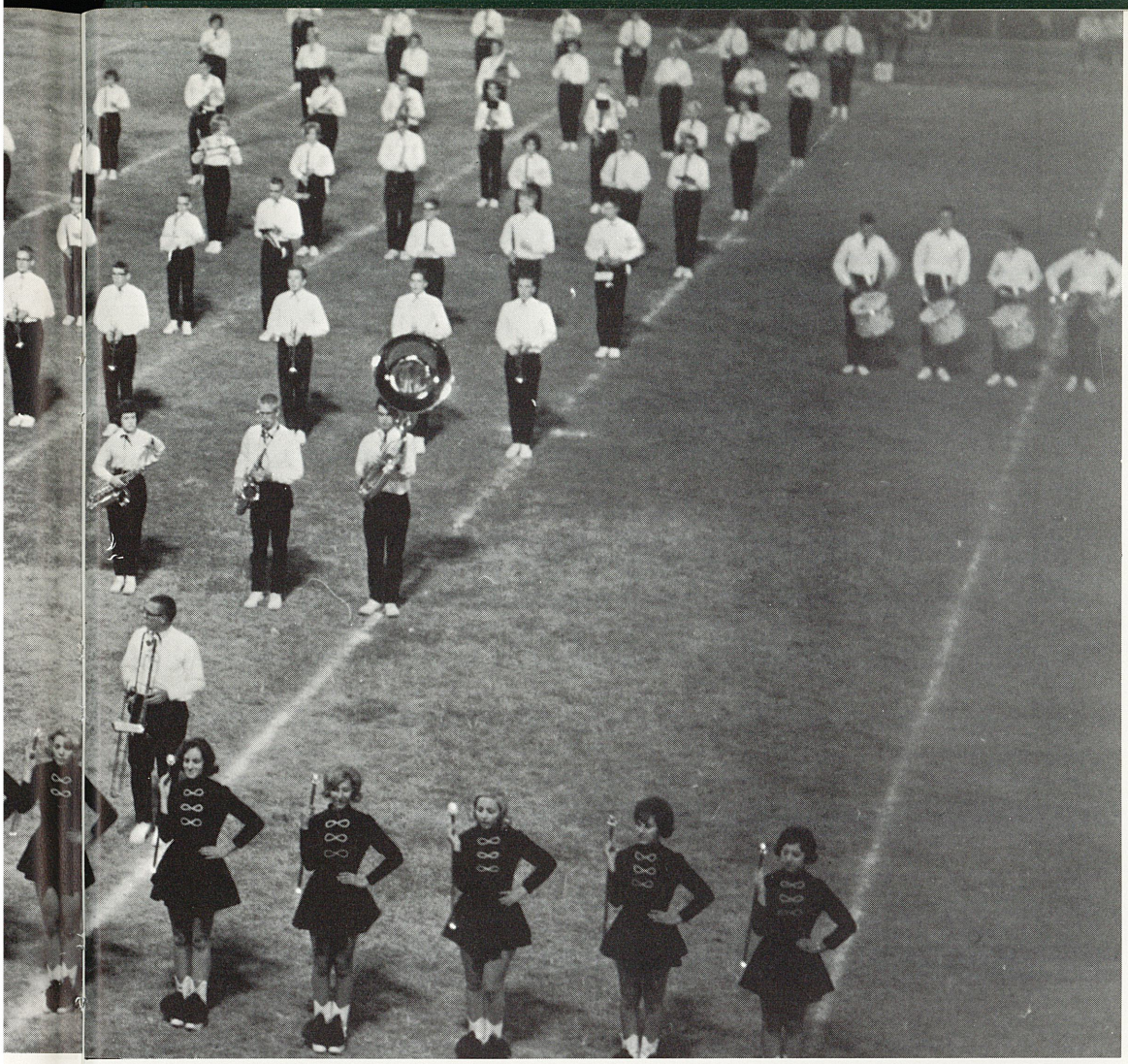

RITA SILVESTRI

PATRICIA RAYMOND

CHRISTINE LEAR

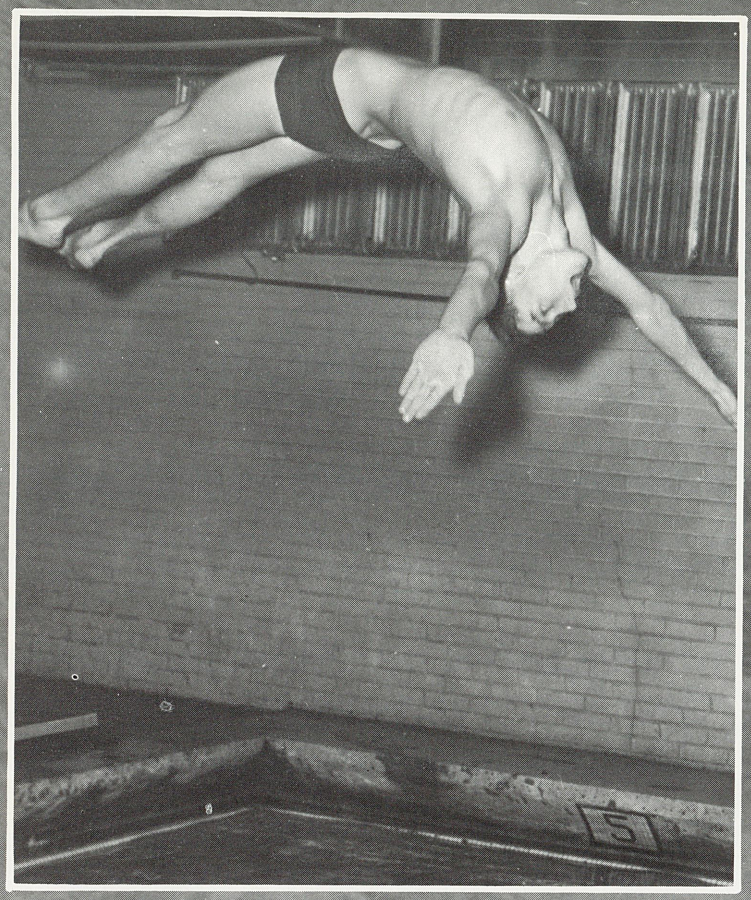

SCOREBOARD

Munhall	37	Kiski	48
West Mifflin	70	Kiski	16
Bethel	64	Kiski	21
Clairton	59	Kiski	27
Duquesne	64	Kiski	21
Mt. Lebanon	78	Kiski	8
Churchill	66	Kiski	20
Fox Chapel	54	Kiski	32
Butler	74	Kiski	12
Gateway	76	Kiski	10
Tarentum	27	Kiski	58
Churchill	57	Kiski	29
Fox Chapel	65	Kiski	21
Butler	64	Kiski	22
Gateway	70	Kiski	15
Tarentum	23	Kiski	62

On September 9th, the swimming team began their rigorious two week pre-season training of weight lifting and lap-running. A week before their season opened the emphasis changed, when speed and sprints were concentrated on. Each night the boys swam from 2,000 to 3,000 yards.

At the Tarentum meet, a record was set by Frank Retter, the 100 yard backstroke, done in 1 min. 06.6 sec. Sylvestor, the rubber duck mascot, encouraged his team at every meet this year. Mr. Vaughn, the coach, is in his sixth season of coaching. His first four years were at Vandergrift and the last two at Kiski.

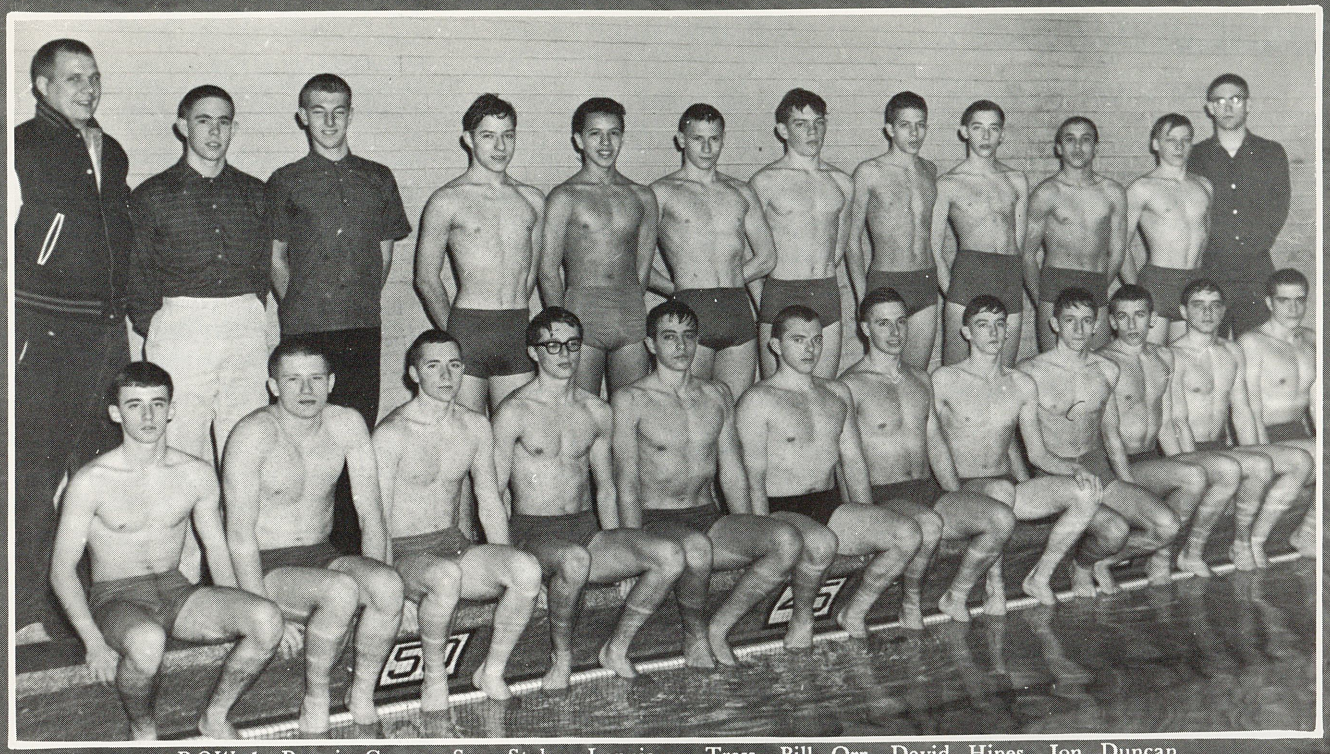

ROW 1: Ronnie George, Sam Stokes, Lonnie Czusack, Bob Broda, Bart Suveges, Richard Primac, Frank Retter (capt.) Tom Haugh, John Difonzo, Jim Walker, Roger Fisher, Glenn Fitzgerald. *ROW 2:* Mr. Vaughn (coach), Bill Tress, Bill Orr, David Hines, Jon Duncan, Geoffery Smeltzer, David Grafton, Bill Rudolph, Paul Fatseas, Joe Askounes, Bob Tress. (Jim Barlak, sr. mgr.)

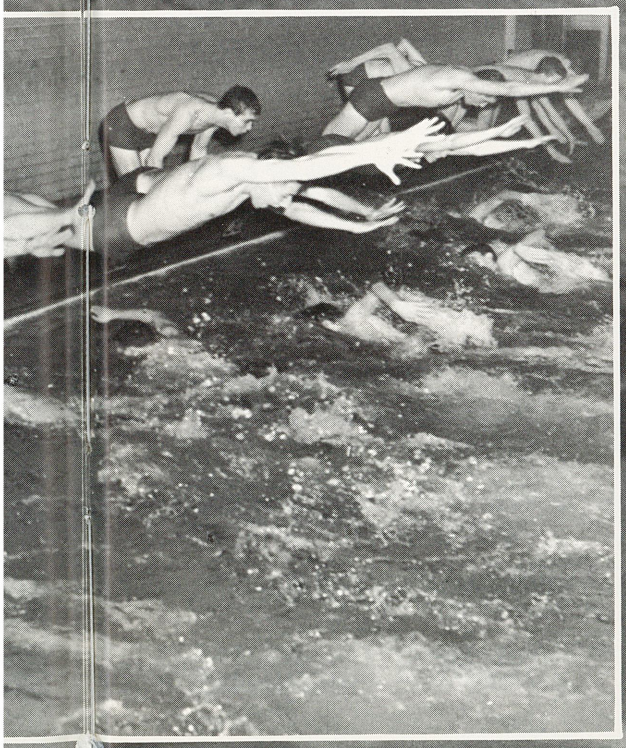

THE SWIMMING TEAM

SENIOR ACTIVITIES

The Senior High School Years

ABER, KENNETH — Acad.
A-V, 11; Hunting-Fishing, 12; H.R. pres., 11,12.

AHLQUIST, EDWARD B. — Gen.
A-V, 12; Hunting-Fishing, 11,12.

AKINS, SHARON LYNN — Acad.
Tri-Hi-Y, 11(v.p.), 12; GAA, 11; Prom Comm., 11; H.R. pres., 11; Math Club, 12; FTA, 12; Homecoming Court, 12; Baccalaureate-Comm. usher.

ALCORN, CANDACE JANE — Acad.
Variety Show, 10; Soph. Assembly; *Bell-Echo,* 10; Choir, 10,11,12 (sec.); Booster Club, 10; Prom Comm., 11; H.R. pres., 11; sec., 12; Majorette, 10,11,12; FTA, 11 (sec.); *Campus,* 11,12; Tri-Hi-Y, 10,11 (chap.), 12; Ensemble, 11,12; County Chorus, 12; Pep Club, 12; Sr. Class Play.

ALKER, JACLYN GWEN — Acad.
GAA, 10; Choir, 10; Hi Walkers, 10; Tri-Hi-Y, 10,11,12; Gym Show, 11; Class treas., 11; sec., 12; H.R. sec., 12; Cheerleader, 10,11,12 (head); Student Council, 12.

ANDERSON, THOMAS LYNN — Acad.
Swimming, 10,11; Chess Club, 11; Hi-Y, 11,12.

ANDRING, MARY ANN — Comm.
Office Ass't., 12.

ANKENY, PAULINE YVONNE — Acad.
Tri-Hi-Y, 10,11,12; Drama Club, 10; GAA, 11; Choir, 10; Pep Club 12; FHA, 12; FNA, 12.

ASHBAUGH, BETTY JANE — Comm. FHA, 11.

BAGOTAT, NANCY ANN — Acad.
Tri-Hi-Y, 10,11,12; FTA, 10,11,12; GAA, 11,12; Pep Club, 12; Office Asst., 12; Baccalaureate-Comm. usher, 10; Usher: Dedication, 11, Open House, 10,12; Youth Council, 12; Sr. Class Play; Humanities Seminar, 12.

BAKER, JONATHAN W. — Acad.
Band, 10,11,12; Hunting-Fishing, 11, 12.

BAKER, MARJORIE ANN — Comm.

BALDWIN, CAROL MARIE — Gen.
Tri-Hi-Y, 10,11 (assembly); 12; GAA, 11; FTA, 11,12; Baccalaureate-Comm. usher, 11; Open House Guide, 12; Pep Club, 12; FNA, 12; FHA, 12; Youth Council, 12; Choir, 12; H.R. Pres., 12; Sr. Class Play.

BALLA, KATHLEEN — Comm.
Choir, 10; Drama Club, 11,12; Pep Club, 12; News Club, 12; Sr. Class Play.

BARLAK, JAMES FRANCIS — Acad.
Band, 10,11; Swimming, 11,12; Key Club, 11,12; Debate Club, 12.

BARTLEBAUGH, PETE EDUARD — Acad.
Cavalier, 12; Hi-Y, 11,12; Pep Club, 12; Drama Club, 12; Thespians, 12.

BASH, RONALD LELAND — Gen.
Chess Club, 11; Hunting-Fishing, 12; Hi-Y, 12.

BATCHELOR, JOHN LLOYD — Acad.
Hi-Y, 10,11; Basketball 10 (Club), 11,12; A-V, 12; Homecoming Court, 12; Varsity Club, 11; Science Club, 10.

BAUDINO, LARRY D. — Comm.
Gym Show, 11; A-V, 11; Student Leaders, 12.

BEATTY, WILLIAM EUGENE — Acad.
Basketball, 10 (Club); Student Council, 10; Hi-Y, 10,11,12; A-V, 10,11, 12; Prom Comm., 11; Debate Club, 12; Pep Club, 12.

BECK, JOHN ROGER — Acad.
Harmony, 10; Band and Dance Band, 10,11,12; Gym Show, 11; Choir, 12; Glee Club, 12.

BELL, MARGARET ANDREA — Acad.
Choir, 10; GAA, 10 (team), 11; Tri-Hi-Y, 10,11,12; Pep Club, 12; FNA, 12; FTA, 12; FHA, 12.

BENES, CAROL ANN — Comm.
Tri-Hi-Y, 11,12; Baccalaureate-Comm. usher, 11; FHA, 12, Pep Club, 12; H.R. Sec., 12.

BERNAT, PEGGY — Acad.
Spectator, 10; Choir, 10; FHA, 11 (treas.); Tri-Hi-Y, 11; Baccalaureate-Comm. usher, 11; *Campus,* 12, Pep Club, 12.

BERTETTO, TERESA MAE — Comm.

BESAHA, SANDRA ANN — Acad.
Tri-Hi-Y, 10,11; GAA, 11; H.R. sec. 11; Baccalaureate-Comm. usher, 11; Office Ass't., 12; *Campus,* 12; Sr. Class Play.

BILLHEIMER, DAVID WILLIAM — Comm.
Swimming, 10,11; Photo Club, 11,12.

BILLS, EDD LEROY — Acad.
Hi-Y, 10,11,12; Swimming, 10,11; Debate Club, 12.

BOTTEGAL, KATHERINE — *Kiskizette,* 11.

BOUCH, SANDRA LEE — Comm.
FHA, 11; FBLA, 12.

BRADY, CHERYL PATRICIA — Acad.
GAA, (team) 11,12 (pres.); FTA, 12; Debate Club, 12; Sr. Class Play.

BROWN, MARSHA LEE — Comm.
Tri-Hi-Y, 10,11,12; Drama Club, 11; Fashion Show, 11.

BRUBAKER, TERRY LEE — Gen.
French Club, 10; Baseball, 10; Gym Club, 11,12; Student Leaders, 12.

BYERS, JOHN THOMAS — Acad.
Football, 10,11; Photo Club, 11; Chess Club, 11; Hi-Y, 12 (treas.); Key Club, 12; FTA, 12; Debate Club, 12; H.R. pres., 12.

CALANDRELLA, PAT — Gen.
Football, 10,12; Basketball, 10.

CAMPBELL, WILLIAM LYNN — Acad.
Photo Club, 11; Hi-Y, 12; Hunting-Fishing, 12.

CANALE, EUGENE ANDREW — Gen.
Basketball, 10 (Club); Intramural Basketball, 11; Football, 10,11,12; Weight-lifting Club, 11; Hi-Y, 11, 12; Varsity Club, 11; H.R.: sec., 10, pres., 12; FTA, 12 (v.p.); Debate Club, 12, (pres.).

CARDARO, JOSEPH

CARLESI, VIRGINIA LEE — Gen.
Spanish Club, 10 (sec.); Choir, 10, 11,12; GAA, 11,12; Library Club, 11, 12 (pres.); Gym Show, 11; Pep Club, 12, FTA, 12; News Club, 12; Sr. Class Play.

CARNEY, BERYL JOHN — Gen.
Choir, 10.

CERASO, WILLIAM — Acad.
Math Club, 10; Basketball, 10 (Club), 11,12; A-V, 11; Hi-Y, 12; Varsity Club, 12; Debate Club, 12.

CASSA, JAY FRANCIS — Gen.
Photo Club, 11; Track, 11,12; Gym Show, 11,12; News Club, 12; *Kiskizette,* 12.

CESARIO, MARY ANN PATRICIA — Gen.
Choir, 10,11; Math Club, 10; Tri-Hi-Y, 12.

CHOVANES, BARBARA ANN — Acad.
GAA, 11,12; Latin Club, 11; FTA, 11,12; Spanish Club, 12.

CHOVANES, KATHLEEN MARIE — Acad.
Band, 10,11,12 (sec.-treas.); GAA, 11; H.R. v-pres., 11; FTA, 11,12 (corr. sec.).

CHRISTY, RICHARD DALE — Gen.

CIBIK, JOHN CHARLES — Gen.
Photo Club, 11; Gym Show, 11; Dance Band, 12.

CLARK, ALLEN — Gen.
A-V, 11,12; Hunting-Fishing, 11,12.

CLARK, ROBERT RICHARD — Acad.
Baseball, 10,11,12; Intramural Basketball, 10; Football, 11; Fr. Club, 10; Hunting-Fishing, 11,12; Hi-Y, 12; Photo Club, 12; Sr. Class Play.

CLEVELAND, JAMES W. — Gen.
Hi-Y, 11,12; A-V, 12.

COMBA, JANET LEE — Acad.
Tri-Hi-Y, 10,11,12; Library Club, 11; H.R. v-pres., 11; GAA, 11; FNA, 12.

COOK, JAMES PAUL — Gen.
Hunting-Fishing, 12.

COPELAND, JAMES — Comm.

COVEY, ALBERT I. — Gen.
Gym Show, 11,12; Hunting-Fishing, 11,12; Swimming, 11,12; Student Leaders, 12.

CRAMER, PAULETTE — Gen.
FHA, 11.

CRAVENER, BEVERLY JEAN — Gen.

GAA, 10; Band, 10,11,12; Tri-Hi-Y, 10,11; News Club, 12; Sr. Class Play.

CRAVENER, ROBERT WAYNE — Gen.
Photo Club, 11,12; Hunting-Fishing, 11,12; Hi-Y, 10,12; Intramural Basketball, 11,12; Sr. Class Play.

CRAWFORD, ALICE JEAN — Gen.

CRAWFORD, MICHAEL EDGAR — Gen.
Band and Dance Band, 10,11,12; H.R. pres., 10; Student Council, 10; Hi-Y, 11; Track, 11; Baseball, 12.

CRIBBS, GARY EDWARD — Gen.
Hunting-Fishing, 10; Track, 10; Volleyball, 10.

CRUSAN, DONALD — Gen.
Stage Crew, 10,12.

CULP, CAROLYN LEE — Acad.
Tri-Hi-Y, 10,11; Drama Club, 11,12; Pep Club, 10,12; Choir, 10,11,12; *Kiskizette,* 10,11,12; *Campus,* 11; Debate Club ,12; FTA, 12; Thespians, 12; Sr. Class Play.

CUMMINS, PATRICIA LOUISE — Gen.
Tri-Hi-Y, 10,11,12; Baccalaureate-Comm. usher, 11; FNA, 12.

DANLEY, ROSALIND ANN — Comm.
Tri-Hi-Y, 11,12; Choir, 10,11,12; FBLA, 11,12; H.R. pres., 12.

DEFORNO, LINDA L. — Acad.
News Staff, 10; Boosters Club, 10; Student Council, 10,11; Choir, 10 (county), 11 (state, county, dist.), 12; Majorette, 10,11,12; FTA, 11,12; Ensemble, 11,12; H.R. pres., 11; Prom Comm., 11, Pep Club, 12.

DELVECCHIO, JOHN JOSEPH — Gen.
Baseball, 10; Chess Club, 10,11; Photo Club, 12.

DERWINIS, ALBIE — Gen.
Sp. Club, 10; Photo Club, 11; Hunting-Fishing, 11,12.

DEZZURI, MARIE ANTOINETTE — Acad.
Math Club, 10; GAA, 11 (teams), 12; FTA, 11,12; H.R. pres., 11; Prom Comm., 11; Sr. Class Play.

DOMIANO, FRANCES MARLENE — Gen.
Art Club, 11.

DONATELLI, SANDRA LYNN — Comm.
Drama Club, 11; Tri-Hi-Y, 11,12; FHA, 12; Pep Club, 12.

DONNIS, CAROL ANGELA — Comm.
Drama Club, 10; GAA, 11; Tri-Hi-Y, 12; Pep Club, 12; FHA, 12.

DORWART, LINDA ANN — Acad.
GAA, 10,11,12; Drama Club, 11; Tri-Hi-Y, 11.

DOUDS, STEPHEN W. — Gen.
Football, 10; Ensemble, 11,12.

DOVIAT, PATRICIA LOUISE — Comm.
Band, 10,11; FHA, 11; FBLA, 11, 12.

DUFF, CAROL JEANNE — Acad.
Tri-Hi-Y, 10,11,12 (chap.); Baccalaureate-Comm. usher, 11; FTA, 11, 12.

DUNCAN, DAVID MICHAEL — Acad.
Key Club, 11,12; Chess Club, 11.

DUNMIRE, JAMES DAVID — Acad.
Band, 10; Hunting-Fishing, 11,12.

DUNMIRE, MELVIN PAUL — Comm.
Photo Club, 11; Debate Club, 12.

DUPAL, CAROL ANN — Comm.
Tri-Hi-Y, 11,12; GAA, 11; FBLA, 11,12.

EARHART, MICHAEL ALAN — Acad.
Photo Club, 11; *Kiskizette,* 11; News Club, 12; Art Club, 12.

EMERY, EVELYN SUE — Gen.
Choir, 10,11,12.

ESHBAUGH, ETHEL LULA — Acad.
Library Ass't., 11 (Club), 12; FNA, 12.

FATSEAS, VINCIE JANE — Acad.
Math Club, 10; GAA, 11; Gym Show, 11; Pep Club, 12; Art Club, 10; Fashion Show, 11; *Campus,* 10, 11,12 (lit. ed.); Humanities Seminar, 12; Tri-Hi-Y, 12; Sr. Class Play.

FERRANTE, HELEN DARLENE — Acad.
Pep Club, 12; Math Club, 12; FTA, 12.

FILO, JUDITH ESTHER — Comm.
Math Club, 10; Library Ass't., 11; Tri-Hi-Y, 11,12; GAA, 11,12; FHA, 12.

FISHER, CYNTHIA ANN — Gen.
GAA, 10; Y-Teens, 10.

FLEEGER, RONALD LEWIS — Gen.
Band and Dance Band; Pep Club, 12.

FONDRK, CAROL ANN — Comm.
Library Club, 11; Drama Club, 11; GAA, 11,12; A-V, 12 (sec.); Pep Club, 12; Astronomy Club, 12 (sec.); H.R. sec., 12; Debate Club, 12; Homecoming Court, 12; Sr. Class Play; Jaycee Queen candidate.

FOSTER, LOLA DARLENE — Gen.
Library Club, 10; FHA, 11.

GABELLI, ALFRED ROBERT — Acad.
Drama Club, 11; Gym Club, 11,12; Student Leaders, 12.

GAIS, DIANE ANITA — Acad.
Bell-Echo, 10; Soph. Assembly; Choir, 10,11,12; Tri-Hi-Y, 10,11; Glee Club, 12; FTA, 12; Astronomy Club, 12; Sp. Club, 12; Sr. Class Play.

GALO, DIANE LEE — Acad.
Cheerleader, 10,11,12 (sec.-treas.); FTA, 12; Tri-Hi-Y, 10,11.

GATTO, FRANK JOSEPH — Acad.
Drama Club, 12; Pep Club, 12; *Kiskizette,* 12; Sr. Class Play.

GEMZA, ANDREA JEAN — Comm.
GAA, 11; A-V, 11; Tri-Hi-Y, 11,12; FBLA, 12.

GEMZA, PAUL JOSEPH — Gen.
Football Mgr., 10,11,12; Gym Club, 11,12; Varsity Club, 11; Intramural Basketball, 11; Intramural Track, 11; Track, 12; A-V, 11; Student Leaders, 12.

GENGO, JOSEPH JOHN — Acad.
Football, 10,11,12; Baseball, 10; Track, 11,12; Varsity Club, 11.

GIANCOLA, BERNARD R. — Acad.
Photo Club, 11,12.

GLACKEN, CAROLE ANNE — Gen.
Tri-Hi-Y, 10,11,12; Drama Club, 11; Choir, 10,11,12; Pep Club, 12; FHA, 12.

GRANTHAM, ALICE JOYCE — Comm.
Tri-Hi-Y, 10,11; GAA, 11; Photo Club; 11.

GRAY, WILLIAM ROBERT — Acad.
Hunting-Fishing, 12; Astronomy Club, 12.

GRITZEN, SHARON — Acad.
Tri-Hi-Y, 10,11,12; FTA, 11,12; Baccalaureate-Comm. usher, 11; Sp. Club, 12; Sr. Class Play.

GROHOLSKI, PATRICIA L. — Acad.
H.R. sec., 10,11; Math Club, 11,12; Prom Comm., 11; GAA, 11; Library Club, 11 (treas.); Pep Club, 12; Debate Club, 12; FHA, 12; News Club, 12; Homecoming Court, 12; Sr. Class Play.

GRUBER, JAMES DOUGLAS — Gen.
Gym Show, 11; Isometric Club, 11; Gym Club, 12; Hunting-Fishing, 12; Student Leaders, 12.

GRUBER, ROBERT ORR — Comm.
Gym Show, 11.

HALGAS, CAROL JOYCE — Comm.
Tri-Hi-Y, 11 (sgt.-at-arms), 12; Drama Club, 11; FBLA, 11,12; GAA, 11 (treas.; team), 12; H.R. treas., 11; Gym Show, 11; Homecoming court, 12; A-V, 12; Pep Club, 12; FHA, 12; Office Ass't.; Sr. Class Play.

HANSEN, W. FRANKLIN — Comm.
Hunting-Fishing, 12.

HARRIS, RICHARD ALBERT — Acad.
Math Club, 10; Hi-Y, 10,11,12; FTA, 10,11; Key Club, 11,12 (sec.); H.R. v-pres., 11; Choir, 12; Glee Club, 12; Sr. Class Play.

HARTMAN, CECIL JOHN — Gen.

HARWICK, KATHLEEN CAROL — Comm.
Drama Club, 10; H.R. treas., 10; Tri-Hi-Y, 12; Pep Club, 12; FHA, 12.

HAUGH, THOMAS — Acad.
Intramural Basketball, 10,11,12; Intramural track, 11,12; Swimming, 11, 12; Gym Show, 11; Hi-Y, 11,12.

HEBNER, MARLENE ANN — Comm.
Tri-Hi-Y, 12; Office Ass't., 12.

HECKMAN, DAVID THOMAS — Gen.
Hi-Y, 10,11,12; Band, 10,11,12; Choir, 12 (reg., county, dist.); Ensemble, 12; Glee Club, 11,12.

HECKMAN, FRANK EDWARD — Acad.

HEID, JAMES R. — Gen.
Student Council, 10; H.R. pres., 10; Football, 10; Basketball, 10; Pep Club, 12; Hi-Y, 12.

HENRY, BARBARA ELLEN — Acad.
Tri-Hi-Y, 10,11; FHA, 12.

SENIOR INDEX

HINES III, GEORGE CRAIG — Gen.
Basketball Club, 10; Basketball Mgr., 10,11; Intramural Basketball, 11; Varsity Club, 11; Hi-Y, 11,12; Debate Club, 12.

HINKLE, NANCY L. — Comm.
Band, 10,11; Drama Club, 11; FHA, 11; FBLA, 12.

HIRD, JUDITH ANN — Acad.
Tri-Hi-Y, 10,11,12; FHA, 11 (sec.); Ensemble, 11,12.

HOBBINS, JOSEPH B. — Gen.

HOLBROOK, JAMES ROBERT — Gen.
Hunting-Fishing, 12; Art Club, 12.

HOOVER, CHARLES WILLIAM — Gen.
Basketball Club, 10; Intramural Basketball, 11; Intramural track, 11; Gym Show, 11; Photo Club, 11; Gym Club, 12; Track, 12; Student Leaders, 12.

HUBER, CAROL SUZANNE — Acad.
Tri-Hi-Y, 10,11,12; Cheerleader, 10, 11,12 (co-capt.); *Apprentice,* 11; *Kiskizette,* 12 (bus. mgr., club ed.); Gym Show 11; Class treas., 12.

HYLWA, RICHARD LEE — Acad.
Football, 10,11; Intramural Basketball 11,11; Debate Club, 12; Hi-Y, 12.

JACK, LLOYD EDWIN — Acad.
Hi-Y, 10,11,12; H.R. pres., 11; Prom Comm., 11; A-V, 11; Key Club, 12.

JASPER, JR., ROBERT WILSON — Acad.
Hi-Y, 10,11,12 (sec.); H.R. pres., 10, sec., 11; Student Council, 10; A-V, 11; Prom Comm., 11; Stage Crew, 11; Baccalaureate-Comm usher, 11; Intramural Track, 11,12; Hunting-Fishing, 12; Choir, 12; Sr. Class Play.

JONES, CHRISTINE A. — Comm.
Tri-Hi-Y, 10,11; Choir, 10; FHA, 11; FBLA, 11,12.

JONES, KAREN MARLENE — Comm.
Tri-Hi-Y, 10,11,12; Choir, 10,11,12; Ensemble, 11,12; Pep Club, 12.

KALEDA, ROBERT WILLIAM — Gen.
Basketball Club, 10; Intramural Basketball, 10; Sp. Club 10,11,12; Club, 11,12; Baseball, 11,12; Pep Club 12.

KARDOS, FRANCI — Gen.
GAA, 11; Tri-Hi-Y, 11; Debate Club, 12; Pep Club, 12; FTA, 12; News Club, 12; Sr. Class Play.

KISSEL, LORRAINE ANN — Acad.
Tri-Hi-Y, 10,11,12; Drama Club, 11; FNA, 12; Pep Club, 12.

KLINGENSMITH, MARSHALL ALLEN — Acad.
Hi-Y, 11,12; Chess Club, 11.

KLOBUKA, JR., STEVE JOSEPH — Acad.
Football, 10; Basketball, 10 (Club), 11; H.R. pres., 12.

KOLAKOWSKI, RONALD LEE — Acad.
Band, 10; Baseball, 10; Football, 11; Track, 11,12; Intramural Basketball, 11; Varsity Club, 11; Hunting-Fishing, 12; Photo Club, 12.

KOLENO, ROBERT

KOVALCIK, KAREN — Acad.
Tri-Hi-Y, 10,11 (sec.), 12; Pep Club, 12.

KUCO, RUDOLPH JOHN — Acad.
Band, 10,11,12; Basketball, 10 (Club), Intramural Basketball, 10; Track, 11,12; Hi-Y, 11,12; Pep Club, 12.

KUNF, MARY LOUISE — Gen.
Sp. Club, 10; Choir, 10; GAA, 11; Tri-Hi-Y, 11; Library Club, Ass't., 12; Drama Club, 11,12; Baccalaureate-Comm. usher, 11.

KUNF, THOMAS LEE — Acad.
Band, 10,11,12.

KUNKLE, JACQUELINE CAROL — Gen.
Pep Club, 12; FHA, 12; Tri-Hi-Y, 12.

LABORDE, NORMA JEAN — Acad.
GAA, 11,12; FNA, 12.

LAMOREAUX, ALAN LYLE — Gen.
Baseball Mgr., 10,11,12; Chess Club, 11; Hunting-Fishing, 12; Stage Crew, 12.

LARRABEE, BEVERLY ALLYN — Comm.
Drama Club, 11,12; FBLA, 11,12; Thespians, 12.

LAURINAVICH, BARRY
Dance Band and Band (Drum Major) 10,11 (V-pres.), 12; Student Council, 10; Choir, 11,12; H.R. pres., 10; Glee Club, 11,12; Photo Club 12; F.T.A., 12.

LAUGHNER II, HARRY W. — Acad.
Choir, 10,11 (county), 12; Glee Club, 11,12; Ensemble, 11,12; Basketball, 10 (Club); Intramural Track, 11; Hi-Y, 10,11 (pres.), 12 (v-pres.); Student Council, 10,11 (v-pres.); 12 (pres.); H.R. pres., 10, 11,12; Key Club, 12; Pep Club, 12; Sr. Class Play.

LEAR, DOROTHY CHRISTINE — Acad.
Hi Walkers, 10; Choir, 10; Tri-Hi-Y, 10,11; GAA, 10,12; Gym Show, 11; *Kiskizette,* 12 (ed.); *Apprentice,* 11; Majorette, 10,11,12; (head); News Club, 12 (pres.); Sr. Class Play.

LEAR, BENJAMIN FRANKLIN — Acad.
Hi-Y, 10,11, (sec.), 12; Basketball, 10 (Club); Choir, 10; Key Club, 11, 12 (chap.); Intramurals, 11; News Club, 12; Varsity Club, 11; *Kiskizette,* 11, 12 (sports ed.); Sr. Class Play.

LEEMAN, GARY A. — Gen.

LEVISH, DENISE ANITA — Comm.
GAA, 11; FHA, 12.

LEWIS, AUSTIN JAMES — Gen.
Basketball, 10 (Club), 12; Varsity Club, 11; Hi-Y, 10,11; A-V, 12; News Club, 12; Pep Club, 12; Track, 12.

LIBENT, WILLIAM EARL — Gen.
Swimming, 10; Chess Club, 11; Hunting-Fishing, 12; Astronomy Club, 12.

LINZA, MARIE A. — Gen.
GAA, 11; Tri-Hi-Y, 11,12; FHA, 11, 12.

LISKA, PATRICIA STARR — Gen.
Tri-Hi-Y, 10,11,12; Majorette, 10, 11,12; Pep Club, 12.

LLOYD, LES R. — Gen.
Hunting-Fishing, 12.

LUCAS, THOMAS GEORGE — Gen.
Basketball Club, 10; Intramural Basketball, 11; Sp. Club, 10; Photo Club, 11; Hunting-Fishing, 11,12.

MAGNESS, RAY PAUL — Gen.
Band and Dance Band, 10,11,12 (pres.); Honors Band; State, Dist., County Band; Harmony, 10; Choir, 12.

MAINHART, RONALD L. — Gen.

MANGINI, RICHARD ALLEN — Comm.
Hunting-Fishing, 11; A-V, 12; Hi-Y, 12.

MANZO, PATRICIA — Acad.
Tri-Hi-Y, 10; Drama Club, 10; GAA, 10,11,12; Library Club, 11,12; FNA, 12.

MARINO, NICK DANIEL — Gen.
Hunting-Fishing, 12; Stage Crew, 12.

MAZIA, THEODORE LOUIS — Gen.
Basketball Club, 10; Intramural Basketball, 11; Choir, 12.

McCABE, KATHERINE FLORENCE — Comm.
H.R. sec., 10; Student Council, 10; Drama Club, 11,12; H.R. pres., 11; Prom Comm., 11; Homecoming Court, 12; *Kiskizette,* 12 (exc. ed.); Sr. Class Play.

McCLAIN, JUDITH ANNE — Acad.
Latin Club, 10,11; Art Club, 10; Pep Club, 10; Yearbook, 10,11; Student Council, 11; H.R. v-pres., 11; FNA, 11,12, Tri-Hi-Y, 12.

McCLELLAN, MARGARET LOUISE — Comm.
Tri-Hi-Y, 10,11; GAA, 11; Pep Club, 12; *Campus,* 12.

McGINNIS, LAWRENCE SLOAN — Acad.
Sports Club, 10; Hunting-Fishing, 11, 12.

MEIGHAN, JAMES EDWARD — Acad.
Football, 10,11,12; Basketball, 10,11, 12; Baseball, 11,12; Varsity Club, 11; Jr. Class Pres.; Key Club, 12; Band, 10,11; Choir, 10,11,12; Ensemble, 11, 12.

MELOY, SUZANNE B. — Acad.
Tri-Hi-Y, 12; Pep Club, 12; FHA, 12 (v-pres.).

MEYERS, KATHLEEN ANN —

Comm.
GAA (team); Gym Show, 11; News Club, 12; Choir.

MIKULA, ALAN ROBERT — Gen.
Hi-Y, 11; Gym Show, 11,12; Astronomy Club, 12; Student Leaders, 12; Gym Club, 12.

MILANAK, DOUGLAS ROBERT — Gen.

MILAUSKAS, DOLORES JUNE — Acad.
GAA, 11; Tri-Hi-Y, 12; FNA, 12.

MILLER, RICHARD LEE — Gen.
Swimming, 10,11,12; Gym Show, 11; Gym Club, 12; Student Leaders, 12.

MINICK, FRANKLIN GERALD — Gen.
Chess Club, 11.

MINICK, NANCY ANN — Comm.
Tri-Hi-Y, 11; FHA, 11; GAA, 11, 12; Office Ass't., 12.

MITCHELL, CARL J. — Acad.
Football, 10,11,12; Track, 11,12; Varsity Club, 11; Hunting-Fishing, 12.

MOMBERGER, BARBARA JEAN — Gen.
GAA, 11,12; Gym Show, 11; FHA, 12; Sr. Class Play.

MOORE, CAROLYN ANN — Comm.
Tri-Hi-Y.

MOORE, ROBERT LEE — Acad.
Football, 10,11,12; Track, 11,12; Gym Show, 11; Band, 10; Hunting-Fishing, 11,12.

MROCZAWSKI, VIRGINIA — Gen.
Soph. Assembly; Boosters Club, 10; Tri-Hi-Y, 10,11; Ensemble, 11; Prom Comm., 11; H.R. sec., 11; *Campus,* 12.

MUFFLEY, DENSON LEE — Gen.
Band and Dance Band, 10,11,12.

MUNKO, JOSEPH WAYNE — Comm.
Hunting-Fishing, 11,12.

MUSALA, NANCY ELAINE — Acad.
Library Club, 10,11,12; Prom. Comm., 11; *Campus,* 11,12 (photo ed.); Library Ass't., 11,12.

MYERS, DAVID ELLIS — Gen.
Choir, 10,11 (county), 12 (county, dist.); Ensemble, 11,12; Glee Club, 11,12; Drama Club (v-pres.) 10,11, 12; Hi-Y, 11; Prom Comm., 11; Stage Crew, 11; H.R. off., 11; Thespians, (v-pres., pres.) 10,11,12; Sr. Class Play.

NACCARATO, WILLIAM F. — Acad.
Intramural Basketball, 10; Photo Club (sec.) 11,12.

NEMIT, DONALD LYNN — Acad.
Sp. Club, 10; Track, 10; Football, 10, 11 (stat.); H.R. treas., 11; Gym Show, 11; Student Leaders, 12.

OBERLEITER, DALE CONRAD — Acad.
Band and Dance Band, 10,11,12; Football, 11,12; Astronomy Club, 12 (v-pres.).

ODELIUS, CAROL ANN — Acad.
Tri-Hi-Y, 10,11 (treas.), 12 (sec.); GAA, 10; H.R. sec., 10,12; *Kiskizette,* 11; Drama Club, 11; Tri. Assembly, 11; *Campus,* 12; Pep Club, 12 (sec.); Student Council, 12; Sr. Class Play; Homecoming Queen, 12.

OPLINGER, LETITIA ROSE — Comm.
Photo Club, 10; GAA, 11; Tri-Hi-Y, 11; FBLA, 11,12.

ORLOWSKI, LEONARD FRANCIS — Gen.
Football, 10; Gym Club, 11,12; Astronomy Club, 12; Band, 10,11,12 (Dance).

OWSIANY, LORRAINE KATHLEEN — Comm.
Photo Club, 10; Usher, 11; FBLA, (program ch.) 11,12; Office Ass't., 12; Library Ass't., 12; Sr. Class Play.

PALMISCNO, JOYCE ANN — Comm.
Tri-Hi-Y, 10,11,12.

PALMISCNO, JR., NICK PETE — Acad.
Newspaper, 10; Student Council, 10; Basketball, 10; Football, 10; Baseball, 11,12; Hunting-Fishing, 11,12; FTA, 12.

PANZA, MICHAEL JOHN — Acad.
Basketball, 10 (Club), 11,12; Intramural Basketball, 10.

PATITUCCI, JOSEPH SAMUEL — Acad.
Photo Club, 10,11,12; Band Mgr., 12.

PAVELEK, JR. MICHAEL DOMINECK — Acad.
A-V, 12; Astronomy Club, 12.

PAVLAK, LORRAINE — Comm.
Choir, 10; Tri-Hi-Y, 10,11,12; GAA, 11; Drama Club, 11; Pep Club, 12; FBLA, 12.

PAXON, GEORGE A. — Acad.
Debate Club, 12; *Kiskizette,* 12; Student Leaders, 12.

PETERSON, LINDA ELAINE — Acad.
Hi Walkers, 10; Math Club, 10; A-V, 11; Tri-Hi-Y, 11,12; GAA, 12; FNA, 12; Sr. Class Play.

PIENTA, JEAN CAMILLE — Comm.
Choir, 10,11,12; Drama Club, 11,12; *Campus,* 11; FBLA, 12.

PINKER, JAMES RICHARD — Acad.
Football, 10,11; Hunting-Fishing, 11, 12; Stage Crew, 12.

PIRHALLA, KATHERINE — Gen.
Choir, 10.

POLLICK, PATRICIA ANN — Gen.
GAA, 11; FHA, 12; Pep Club, 12.

PRAGER, DONALD NELSON — Gen.
Stage Crew, 12; Hi-Y, 12.

PRIMAC, RICHARD EUGENE — Gen.
Swimming, 10,12; Hunting-Fishing, 11; Band, 10,11,12; Dance Band, 11, 12.

PUGLIESE, ROBERT E. — Acad.
Basketball, 10 (Club); H.R. pres., 10; Student Council, 10; Intramural Basketball, 11; Glee Club, 11; Hi-Y, 11 (chap.), 12; Ensemble, 12; Band and Dance Band, 10,11,12; County Band 10,11; Honors Band, 11.

PUTNEY, WILLIAM — Acad.
Math Club, 10; Chess Club, 11; Photo Club, 11,12; Baseball, 11,12: Debate Club, 12.

RAMALEY, DENNIS MURRAY — Acad.
Hunting-Fishing, 11,12; A-V, 12.

RAYMOND, PATRICIA JEANETTE — Acad.
Choir, 10; Math Club, 10; Majorette, 10,11,12 (co-head); Tri-Hi-Y, 11, 12; GAA, 12; Sp. Club, 12.

REARICK, LARRY JAMES — Gen.
Football, 10; A-V, 11,12; Astronomy Club, 12.

REESE, JAMES C. — Gen.
Basketball Mgr. 10 (Club), 11,12; Varsity Club, 11; Hi-Y, 11,12.

RETECKI, GERALDINE THERESA — Gen.
FHA, 11.

RETTER, FRANK EDWARD — Acad.
Swimming, 10,11,12; Intramural Track, 11; Chess Club, 11; A-V, 11, 12; Debate Club, 12.

RICHARDSON, DANA KATHERINE — Gen.
Choir, 10; Tri-Hi-Y, 11,12; Drama Club, 11; GAA, 11; Pep Club, 12; FTA, 12; FHA, 12; FNA, 12.

RICHARDSON, RALPH L. — Gen.
Choir, 10; County Chorus, 11,12; Hi-Y, 10,11,12; Basketball Club, 10; Glee Club, 11,12; Ensemble, 11,12.

RIDENOUR, MARY JANE — Comm.
Sr. Class Play.

RIFFER, SAM L. — Acad.
H.R. pres., 10,11,12; Key Club, 10, 11,12; Hi-Y, 10,11,12 (pres.); Student Council, 10 (v-pres.), 11,12; *Kiskizette,* 11; Varsity Club, 11 (v-pres.); Weight Club, 11,12; Pep Club, 12; Football, 10,11,12 (co-capt.)

RIGGLE, CHERYL LEE — Gen.
Choir, 10,11,12; Tri-Hi-Y, 11,12; GAA, 11; Debate Club, 12; FHA, 12; Homecoming Court, 12.

ROOFNER, FRANKLIN DONALD — Gen.
Track, 11,12; Gym Club, 11,12.

ROSE, PATRICIA ANN — Acad.
Library, 10; GAA, 11; Tri-Hi-Y, 11, 12; FTA, 11,12.

ROSKO, LINDA LEE — Acad.
Soph. Assembly; Boosters Club, 10; Choir, 10; Tri-Hi-Y, 10,11; Drama Club, 11,12; Thespians, 11,12 (sec.); Debate Club, 12; Pep Club, 12; Sr. Class Play.

ROSS, SHARON LEE — Comm.
Tri-Hi-Y, 10; FHA, 11; GAA, 11,12.

ROSSI, JR. VICTOR JOHN — Gen.
Hunting-Fishing, 11,12.

RUPERT, DENNIS — Acad.
Photo Club, 11 (pres.), 12; Debate Club, 12 (v-pres.); FTA, 12; Sr. Class Play.

SENIOR INDEX

RUPERT, PATRICIA — Acad.
Soph. Class Play; Boosters Club, 10; Variety Show, 10; Tri-Hi-Y, 10,11; Gym Show, 11; FTA, 11,12 (treas.); Choir, 10,11,12 (treas., county Dist.); *Campus,* 11,12 (layout ed.); Homecoming Court, 12; Ensemble, 11,12; Pep Club, 12; Sr. Class Play, 12.

SANKEY, PEGGY JAN — Comm.
Tri-Hi-Y, 10,12; GAA, 10,11,12; Bobcat Club, 10,11,12; *Shingas,* 12; Future Secretaries, 12; FBLA, 12; FHA, 12.

SARVEY, PATRICIA JOANN — Acad.
GAA, 11; Library Club, 11; Gym Show, 11; Pep Club, 12; Tri-Hi-Y, 12; Sp. Club, 12; FTA, 12.

SCIOTTI, EDITH — Acad.
Tri-Hi-Y, 10,11; Choir, 10,11,12; Ensemble, 11,12; Majorette, 10,11, 12; Drama Club, (sec.) 11,12; H.R. sec., 12; School Newspaper, 10,11.

SCOTT, ROBERT BLAIR — Acad.
Intramurals Basketball, 11; Photo Club, 11,12; Debate Club, 12; Sr. Class Play.

SEAHOLM, GWENDOLYNN BRIDGET — Comm.
Tri-Hi-Y, 10,11,12; Usher, 10,11; GAA, 11 (team); Drama Club, 11; FHA, 12; Pep Club, 12.

SEYBERT, JOHN R. — Acad.
Basketball, 10; Intramural Basketball, 11; Intramural Track, 11; Hunting-Fishing, 11,12; Gym Club, 12; Student Leaders, 12.

SHADLE, BARRY L. — Gen.
Hunting-Fishing, 12.

SHAFFER, RICHARD — Gen.
Basketball Mgr., 10; Football Mgr., 10,11; Hunting-Fishing, 12; Intramurals, 10.

SHAFFER, RONALD — Gen.
Football, 10,11,12 (Mgr.); Stage Crew, 12 (pres.); Art Club, 12.

SHEARER, MICHAEL L. — Gen.
Hunting-Fishing, 11,12.

SHOUPE, LINDA SUE — Comm.
Tri-Hi-Y, 10,11,12; GAA, (pres.); Student Council; FHA.

SHUSTER, LEE ANNE — Acad.
Tri-Hi-Y, 10,11,12; GAA, 11; FTA, 11,12.

SIBIK, DAVID ANTHONY — Acad.
Photo Club, 11,12.

SILVA, VERONICA ELANOR — Gen.
Choir, 10; GAA, 11; Tri-Hi-Y, 11, 12; Drama Club, 11,12.

SILVESTRI, MARGUERITE LOUISE — Acad.
Math Club, 10 (V-Pres.); Majorette, 10,11,12 (co-head); Tri-Hi-Y, 12; *Campus,* 12.

SILVIS, BARBARA ELLEN — Acad.
H.R. v-pres., 11; Pep Club, 12; *Campus,* 12; News Club, 12; *Kiskizette,* 12, (ed.).

SILVIS, SUE ANN — Acad.
Choir, 10; Tri-Hi-Y, 10,11 (v-pres.), 12 (pres.); GAA, 10,11,12; Hi Walkers, 10; Drama Club, 11,12; Baccalaureate-Comm. usher, 11; Pep Club, 12; Homecoming Court, 12; Sr. Class Play.

SLAHTOVSKY, LEONARD PAUL — Acad.

SMIETANA, ROSEMARIE CABRINI — Gen.
Choir, 10,11,12.

SMITH, SALLIE IRENE — Acad.
Bell-Echo, 10; Boosters Club, 10; Variety Show (MC), 10; Soph. Assembly; Class treas., 10; Tri-Hi-Y, 10,11 (pres.), 12; Choir and County Chorus, 10,11,12 (dist.); *Campus,* 11,12; Thespians, 11,12 (v-pres.); Drama Club, 11; Ensemble, 11,12; Prom Comm., 11; Student Council, 11 (ass't. sec.-treas.), 12 (sec.-treas.); Pep Club, 12; Homecoming Court, 12; Sr. Class Play.

SMITH, RUSSELL FRANK — Acad.
Math Club, 10 (pres.); Hi-Y, 10,11, 12; Key Club, 12; Dance Band, 11, 12; Choir, 12; Glee Club, 12.

SNYDER, TONI JEAN — Comm.
FBLA, 11; H.R. sec., 11; FHA, 11 (v-pres.), 12 (pres.); Jr. Class sec.; Sr. Class v-pres.

SOWERS, JAMES EARL — Gen.
Swimming, 10,11,12; Intramural Basketball, 11; Hunting-Fishing, 11,12.

SPELOCK, JAMES JOSEPH — Gen.
Hunting-Fishing, 12.

SPROULL, ROBERT — Acad.
Hunting-Fishing, 11,12.

STANLEY, CHARLES EDGAR — Acad.
Football, 10,11; Intramural Track, 11,12; Hi-Y, 11,12; Hunting-Fishing, 11,12; Student Leaders, 12; Sr. Class Play.

STEELE, SAMUEL JAMES — Acad.
Math Club, 10,12; Prom Comm., 11; H.R. pres., 11; Sp. Club, 12; FTA, 12; Photo Club, 12.

STEUART, LYNN — Acad.
Hi-Y, 11,12.

ST. JOHN, JOHN FLOYD — Acad.
Intramural Track, 11; Key Club, 12.

SUCKE, JAMES — Gen.
Chorus, 10,11,12; Glee Club, 11,12; Football Mgr. 11,12.

SUMMERVILLE, KAREN LYNN — Gen.
Library Club, 10; FHA, 10; Band, 10,11,12.

SUMNER, RICHARD LEE — Acad.
Intramural Basketball, 11; Hi-Y, 12.

SYPULSKI, RICHARD JAMES — Acad.
Gym Show, 11; A-V, 11,12.

SZIRAKI, CLAUDIA JEAN — Acad.
GAA, 11,12; Pep Club, 12; FNA, 12; Tri-Hi-Y, 12.

SZYMCZAK, ROBERT — Gen.
Intramural Basketball, 10; Soph. Assembly; Photo Club (v-pres.), 11,12; *Kiskizette,* 12; H.R. sec., 12; Debate Club, 12(sec.); FTA, 12; Pep Club, 12; Sr. Class Play.

TESCHE, KURT R. — Acad.
Baseball, 10,11,12; Football, 10,11, 12; H.R. off., 10; Varsity Club, 11; Band, 10,11,12; Key Club, 11, (treas.), 12; FTA, 12; Sr. Class Play.

THOMPSON, OTIS

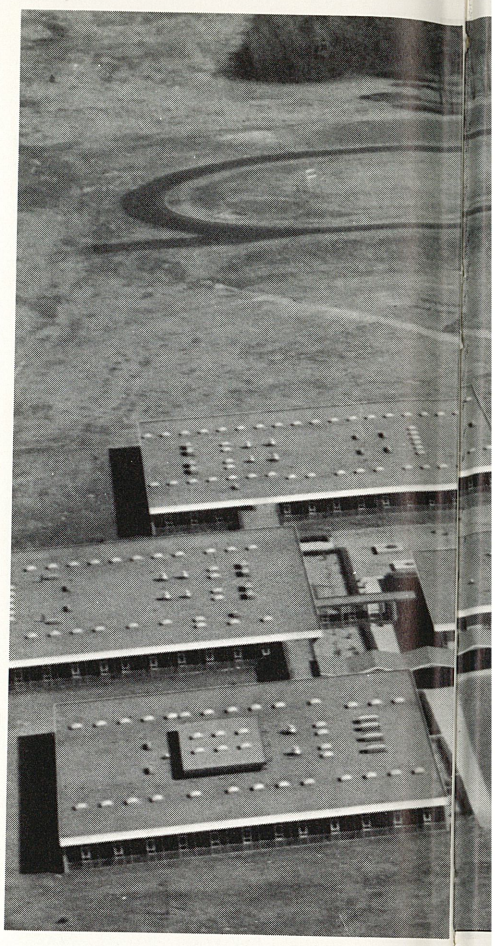

Basketball Club, 10; Intramurals, 10, 11; Choir, 10,11,12; Glee Club, 11; Hi-Y, 10,11,12; *Kiskizette,* 11; A-V, 12.

TONCINI, RONALD FRANK — Acad.
Basketball, 10 (Club); Band, 10,11 (Dance); Hi-Y, 11,12; Pep Club, 12.

TRINCLISTI, JOYCE ANN — Comm.
Tri-Hi-Y, 10,11,12; FHA, 11, GAA, 12.

TROILO, MARILYN — Comm.
Tri-Hi-Y, 11; GAA, 11; FBLA, 12.

TUMILTY, JAMES — Acad.
Hunting-Fishing, 12; FTA, 12.

TURANO, CAROLYN M. — Acad.
Majorette, 10,11,12; Math Club, 10 (sec.-treas.), 11; Drama Club, 11,12; Prom Comm., 11; FHA, 12; *Kiskizette,* 12; Pep Club, 12; Thespians, 12; Sp. Club, 12 (Sr. rep.); Sr. Class Play.

TURNER, ETHEL MARIE — Acad.
Majorette, 10,11,12; Prom Comm., 11; GAA, 12; FNA, 12.

UPPERMAN, DONNA IRENE — Acad.
Tri-Hi-Y, 10,11,12; Drama Club, 11; Baccalaureate-Comm. usher, 11; Open House usher, 12; Pep Club, 12; FTA, 12; FHA, 12; *Kiskizette,* 11,

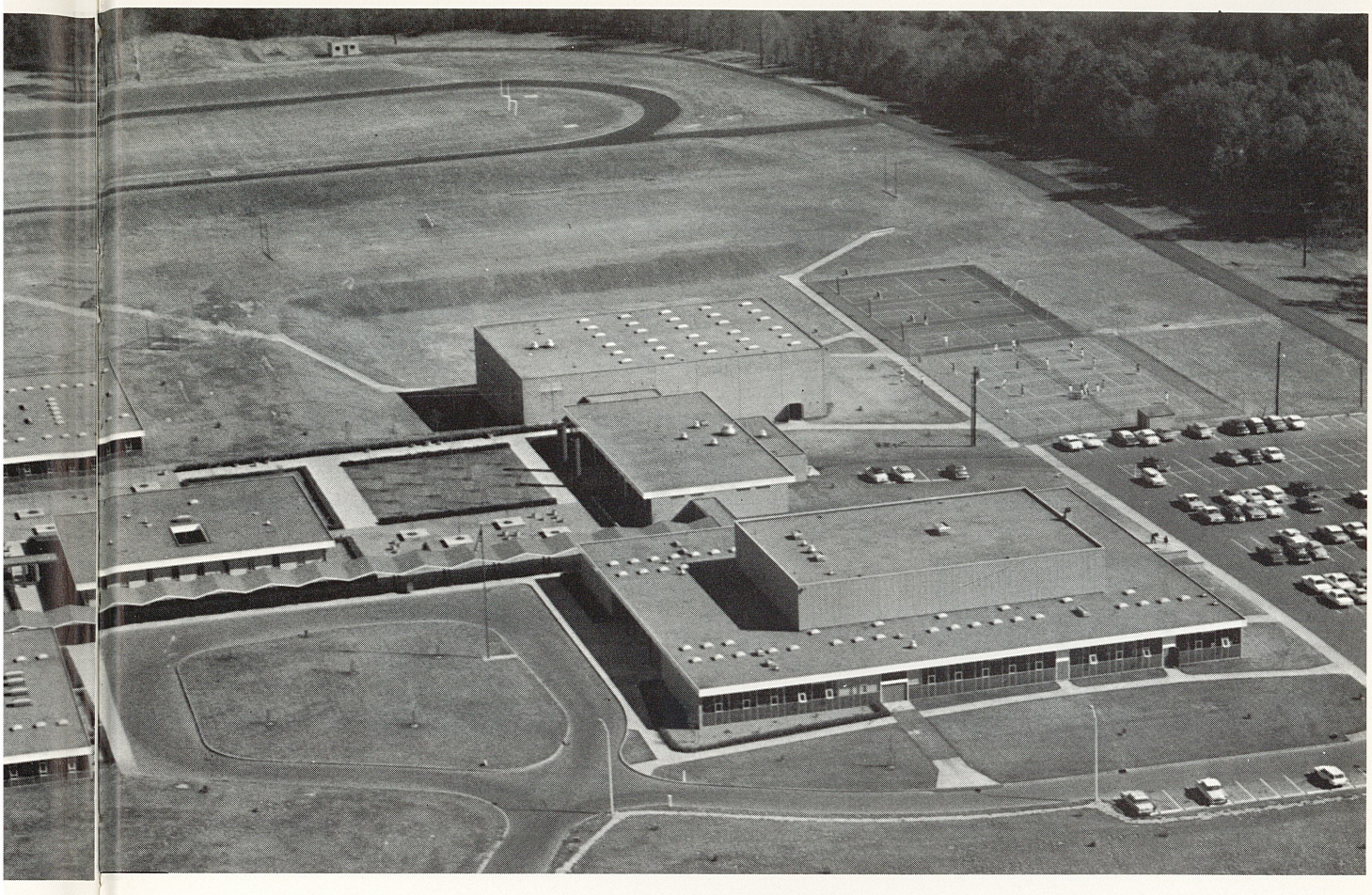

12 (feature ed.); Sr. Class Play.

VESCO, DARLENE MARIE — Comm.
Drama Club, 10,11; GAA, 10,11,12; Tri-Hi-Y, 10; Pep Club, 12; Gym Show, 11; Debate Club, 12; *Campus,* 12; Sr. Class Play.

WALKER, JANET — Gen.
Choir, 10; Tri-Hi-Y, 10,11,12; GAA, (point-keeper) 11,12; FHA, 12.

WANER, FRANK RONALD — Gen.
Hunting-Fishing, 11; Baseball, 12.

WATKINS, LARRY EMERSON — Acad.
Football, 10,11,12; Choir, 10,11,12; Ensemble, 11,12.

WEISTER, LEONARD L. — Acad.
Football, 10; Basketball, 10; Band and County Band, 10; Choir, 10,11, 12; County Chorus, 11,12; Glee Track, 11,12; Gym Club, 12.

WEST, KAREN SUE — Acad.
Tri-Hi-Y, 10,11,12; FNA, 12.

WETOVICH, JUDITH ELLEN — Comm.
FBLA, 11; Gym Show, 11; Baccalaureate-Comm. usher, 11; Pep Club, 12; Humanities Seminar, 12; Sr. Class Play; *Campus,* 11,12, (ed.-in-chief).

WIGGINS, DAVID EARL — Acad.
Band, 10,11,12; Student Council, 11, 12; Jr. Class v-pres.; Sr. Class pres.; Key Club, 12; Sr. Class Play.

WILHELM, TWILA — Gen.
FHA, 11; Gym Show, 11; TRI-HI-Y, 11; Fashion Show, 11,12.

WILSON, ALICE MAE — Acad.
Spectator, 10; *Campus,* 11,12; Fashion Show, 11; Sr. Class Play.

WISSINGER, CAROL ANN — Comm.
Tri-Hi-Y, 10.

WOITAS, JOHN HOWARD — Acad.
Football, 10; Baseball, 11,12; Math Club, 12; FTA, 12.

WOLFE, ELEANOR — Gen.
FNA, FHA.

WOLFE, HAROLD DAVID — Gen.
Stage Crew, 11,12; Hunting-Fishing, 11,12.

WOLFE, JEANNE ANNE — Comm.
GAA, 11,12; Drama Club, 11; Library, 11; Library Ass't., 11,12; FBLA, 12.

YASCZAK, HENRY — Gen.
Baseball, 10; Band, 10,11,12; Dance Band and County Band, 11,12; Honor Band, 11; Hi-Y, 11,12; Choir, 12.

Acad.
Tri-Hi-Y, 10,11,12; Hi Walkers, 10; Student Council, 10 (sec.); H.R. pres., 10; GAA, 10; Choir, 10,12; Drama Club, 11; Baccalaureate-Comm. usher, 11; Fashion Show, 11; Tri-Hi-Y Assembly, 11; *Campus,* 12; Glee Club, 12; Pep Club, 12; Sr. Class Play.

ZAHUMENSKY, BARBARA ANN — Acad.
GAA, 11; Tri-Hi-Y, 11,12; Pep Club, 12; FTA, 12.

ZAMALIS, MICHAEL — Gen.
Swimming, 10,11; Sp. Club, 10; Hunting-Fishing, 12.

ZANOTTO, PAUL JOSEPH — Acad.
Hunting-Fishing, 12.

ZELONKA, ANN EVETTE — Acad.
FTA, 11,12; Sp. Club, 12 (corr. sec.).

ZIDEK, CATHERINE ANN — Acad.
FTA, 11,12; Open House and Dedication usher; Sp. Club, 12; Debate Club, 12; Pep Club, 12; Sr. Class Play.

ZINCHINI, WILLIAM — Gen.
Choir, 10,11; Drama Club, 11; Glee Club, 11; Debate Club, 12.

People . . . who have helped us — the nineteen sixty-four *Campus* owes many thanks to all who have helped directly or indirectly; Dr. Mearl F. Gerheim, superintendent , Mr. Harold J. Bush, principal 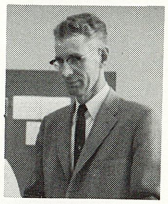 , and Mr. James R. Daniels, assistant principal 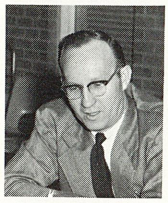 . Thanks also to the 1355 students 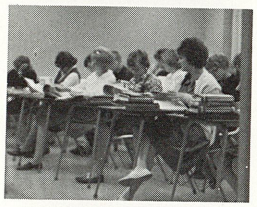 and to the 63 teachers 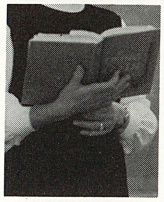 . For supplementary photographs we thank Kiski Area High School Photo Club, *The Valley Daily News,* and *The News-Citizen.* To the American Yearbook Company we express appreciation for their co-operation and encouragement.

Finally, we want to commend the members of the *Campus* Staff, our editors, and — for his patience and willingness to experiment — Mr. Thomas F. Shaffer 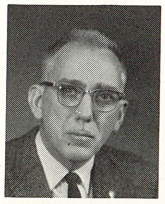 , our photographer.

Charles A. Pasquarello, Jr.

Eugene D. Pagnemma

The Sponsors